

BACKLOG 1974
VOLUME 53
DAVID LIPSCOMB COLLEGE
NASHVILLE, TENNESSEE

A S E N S E



Student Life	16
Administration and Faculty	62
Honors	100
Organizations	138
Sports	180
Classes	220
Index	284



O F P L A C E

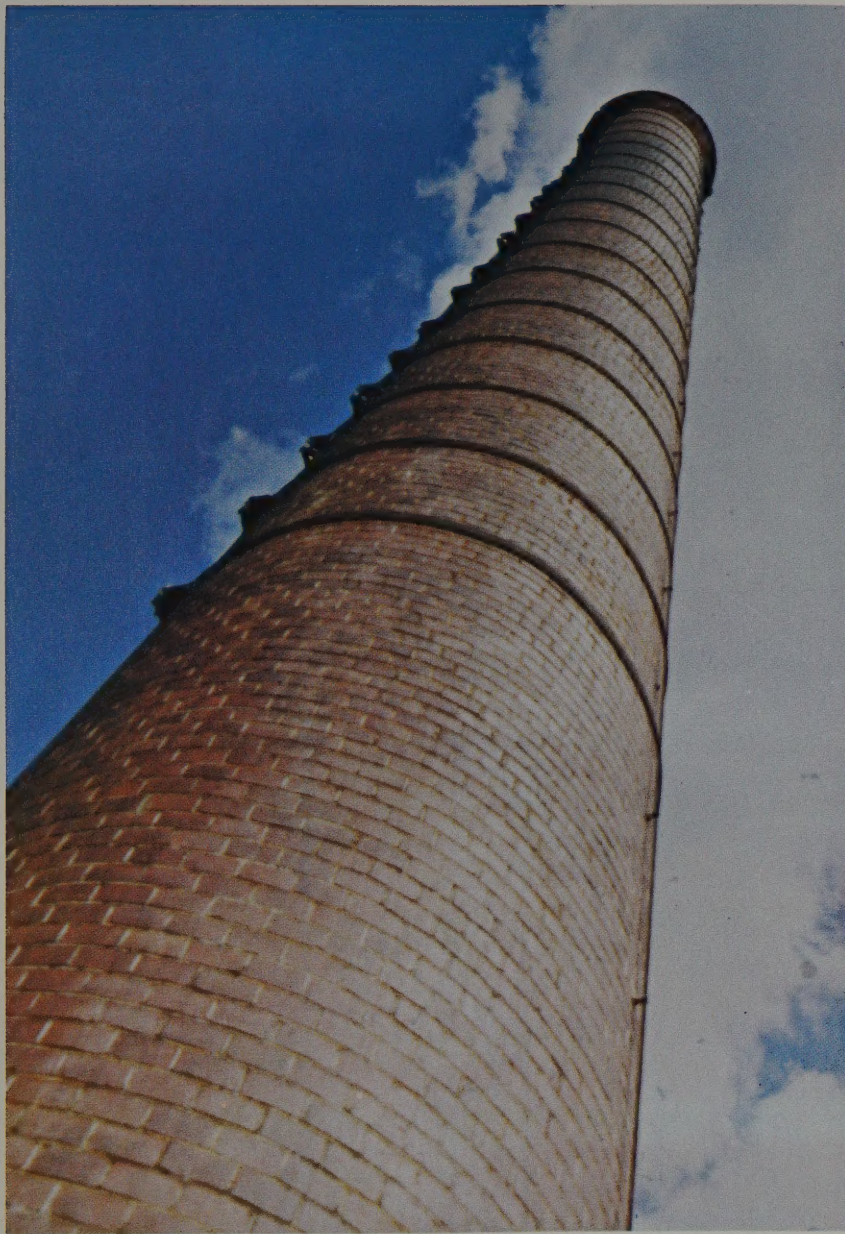

David Lipscomb College has meant many things to many people over the years. Since its beginning in 1891 as the Nashville Bible School, the college has been an institution dedicated to the study of the Bible and to general academic excellence. The plan for the college was first conceived in 1888 when David Lipscomb and James A. Harding met together to discuss the possibility of a Christian college. The Nashville Bible School opened in 1891 in a rented house on Fillmore Street in Nashville with nine young men enrolled as students. Before the year's end thirty-two students were in attendance. After one year in a rented building on South Cherry Street, the school moved to property on South Spruce Street. The school remained at this location for ten years during which it was incorporated under the laws of Tennessee and given the right to confer degrees.

As the college grew in size, David Lipscomb saw the need for





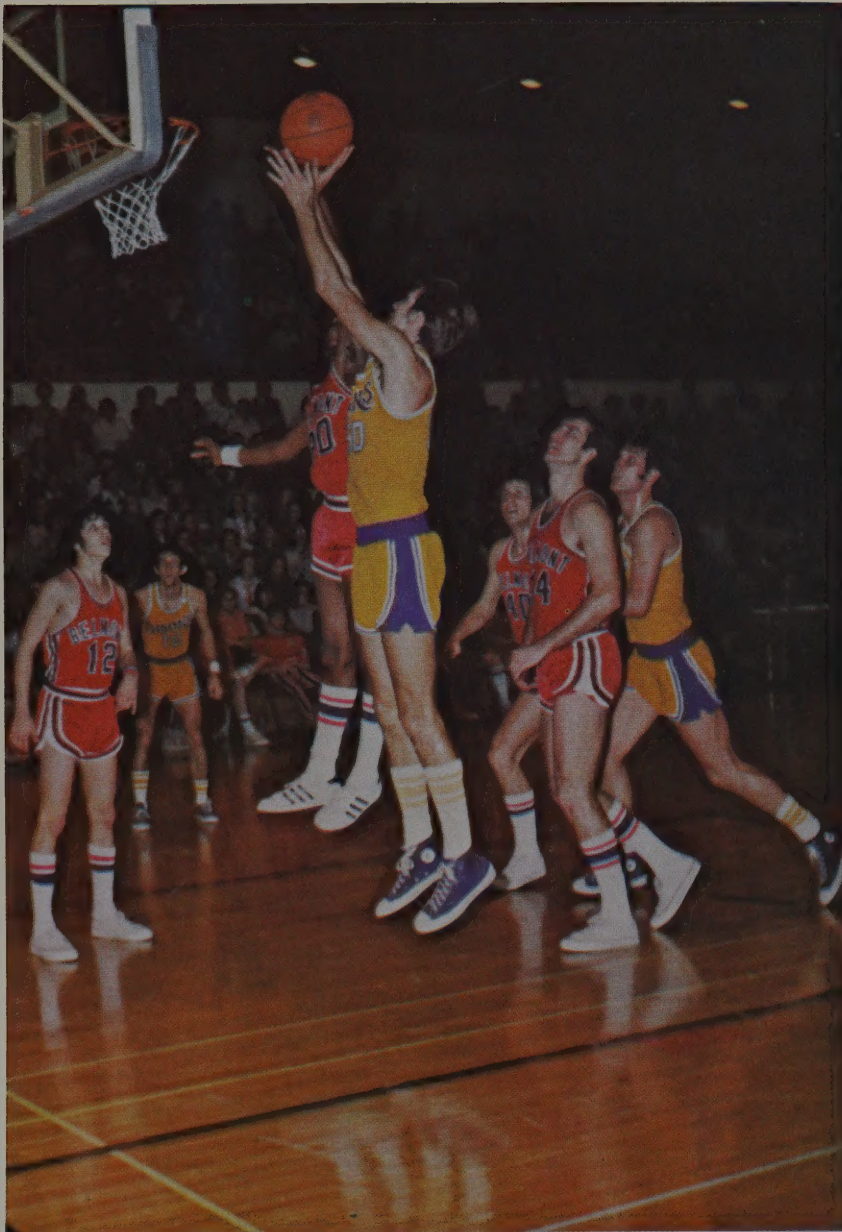

a permanent campus. In keeping with his generous spirit, Lipscomb provided the college with a gift of his own farm property of about sixty-five acres located on Granny White Pike. The move to the Granny White campus was completed in October, 1903. The Avalon Home, Lipscomb's former home, was converted to a dormitory and Lipscomb and his wife built a new home on the campus, continuing to exert a great influence on the development of the college until their deaths.

It was David Lipscomb and James A. Harding who planted the seed that was to become David Lipscomb College but a





host of others have contributed time, effort, and money to make the college what it is today. E. A. Elam served the school for twenty-five years, holding the offices of president, chairman of the Board of Directors, and head of the Bible department. The present Elam Hall was named in his honor. Dr. J. S. Ward led the school as a faculty member and administrator during a time when there was no permanent president. H. Leo Boles served the college during two periods in office, 1913-1920 and 1923-1932. During the first term of President Boles, in 1917, David Lipscomb died. In order to fulfill the wishes of the faculty and students, the name of the college was changed to David Lipscomb College. President Boles was instrumental in promoting scholarship and in gaining more financial support for the college.

In 1932 Batsell Baxter left Abilene Christian College to become president of Lipscomb. He









led the college with great courage and strength of character during a time of economic depression and an uncertain future. Since 1946 Athens Clay Pullias has led the college with unselfish dedication and administrative skill. During his tenure in office, the college has grown to be characterized by academic and financial strength and by spiritual power. The college has grown in enrollment, in faculty strength, and in physical facilities.

It would not be possible to chronicle all of those who have made contributions to the growth of David Lipscomb College, but special mention must be made of Mr. and Mrs. A. M. Burton, who at the time of Mr. Burton's death in 1966 had given more to David Lipscomb College than any Tennessean had ever given to any cause. Their generosity has inspired many others to join their efforts in behalf of the college. Today's Lipscomb is the sum total of all the efforts of countless individuals, including members of the Board of Directors, administrators, faculty members, students, and patrons. The strength of Lipscomb today is an eloquent expression of their dedication to the cause of Christian education.

This is the heritage of the Lipscomb student of today. During his years at Lipscomb, the student senses this heritage and is influenced by it. Many students are children, grandchildren, or great-grandchildren of former Lipscomb students. The common bond of Christianity strengthens the Lipscomb family through the years. The external features of the college, the buildings and trees and parking lots, change over the years, but the true spirit







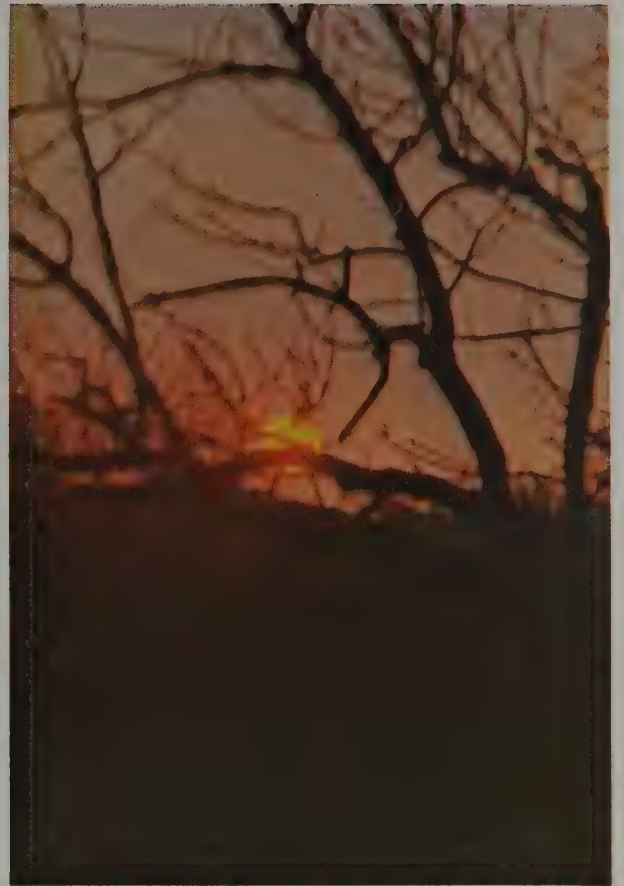



of Lipscomb remains the same as in the beginning. Great men and worthy ideals make up this spirit of Lipscomb and provide a proud past, a progressive present, and an optimistic future.

What is the significance of a student's years at Lipscomb? How can he evaluate a few years of study, going to classes, chapel services, registration, attending or participating in athletic events, plays, musical programs, term papers, social occasions, dormitory antics, final exams, and a host of other activities? If he can say that he has learned something about himself, that he has learned something about others, that he has tasted both victory and defeat, that he has sensed both inspiration and apathy, that he has experienced friendship and love, that he has matured in his Christianity, then he is the greatest of successes.

When the graduate returns to the Lipscomb campus, perhaps years after graduation, he will notice superficial changes. But, as he walks across the campus, a flood of memories will undoubtedly come to his mind. He will notice a particular building or location and immediately associate it with a particular student that he knew or with a particular event of which he was a part. He may meet a teacher that he grew to admire and respect. He may feel that sense of nostalgia that tends to bring to mind the good things and eliminate the bad. He will feel that feeling shared by Lipscomb's students, faculty, administrators, and the rest of the Lipscomb family. He will feel that feeling that is difficult to put into words. He will feel a sense of place.



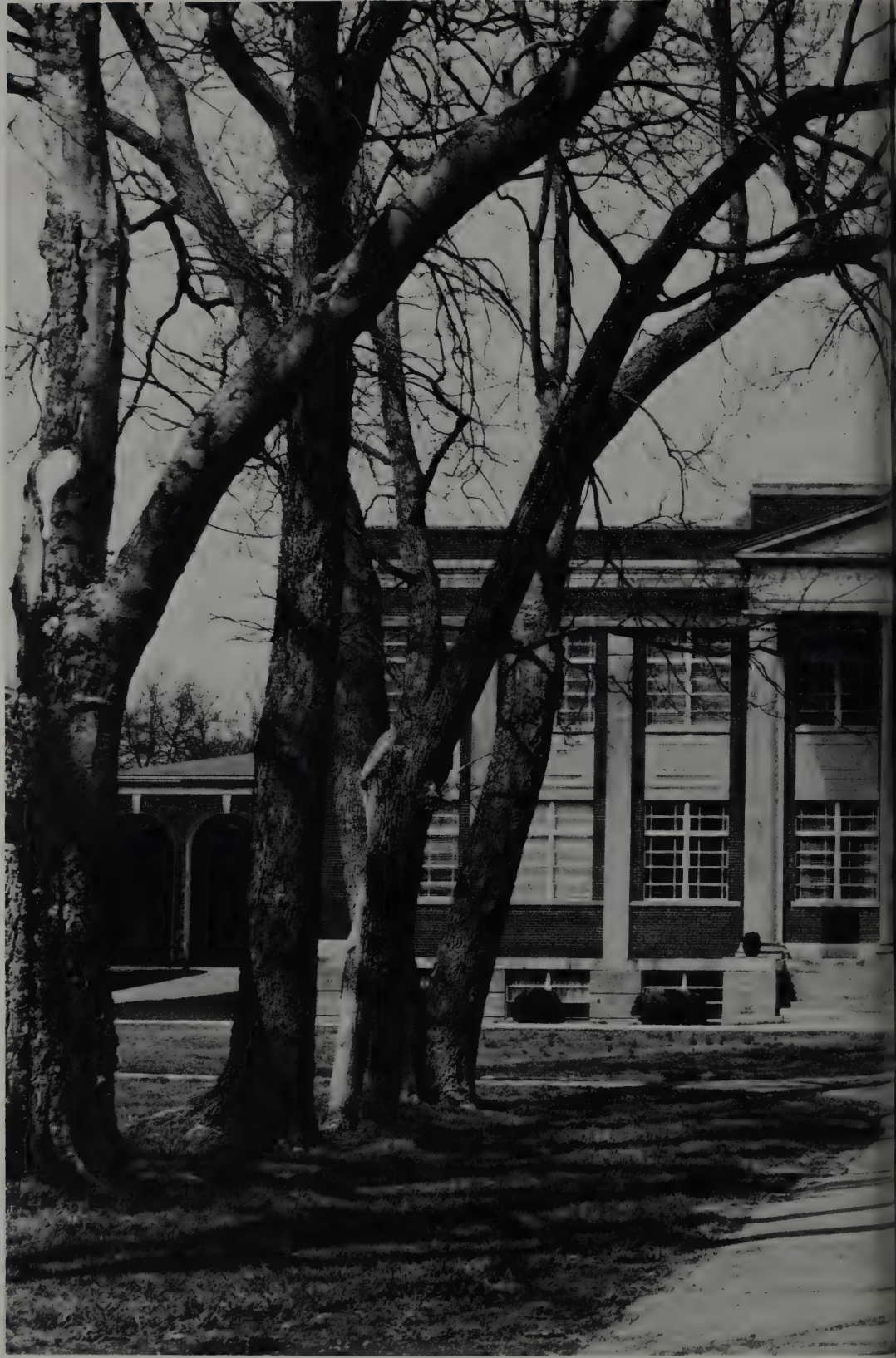



Student Life



Price of Oil Won't Drop, Arabs Indicate

VIENNA (AP) — Ministers of the world's chief oil exporting countries failed to agree on oil prices yesterday, but did indicate that prices wouldn't go down.

The meeting lasted six hours and another meeting was set for today.

"I can tell you one thing, oil prices will not go down," Iran's finance minister, Jamshid Amuzegar, told newsmen as the ministers emerged from the closed door meeting.

OIL PRICES have tripled since last October.

Amuzegar was chairman of the conference of ministers, whose countries handle 80% of the world's oil exports. Another session was scheduled today to discuss whether oil

prices should be reduced, maintained at their present level or increased.

The extension of the oil price conference will delay a meeting of Arab oil ministers at which they were to make a final decision whether or not to lift their five-month-old embargo against the United States.

The Arab meeting had been scheduled for this morning but is now being delayed until at least the afternoon, conference officials said.

President Nixon and Secretary of State Henry Kissinger have said the boycott should end in recognition of U.S. diplomatic efforts to move Israel and the Arab belligerents closer to peace.

Kissinger has said a reduction of world oil prices is also a U.S. demand.



Newsweek

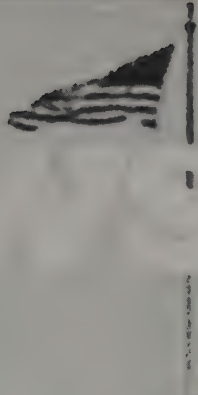

Pleads No Conte

SPIRO AGNEW PROBATION

Washington (AP)—Vice President Spiro T. Agnew resigned today, his historic decision announced by a weeping staff secretary.

Agnew then pleaded no contest in federal court in Baltimore to a single count of federal income tax evasion.

The Vice President, his face drawn, entered the plea before U.S. District Court Judge Walter E. Hoffman.

Hoffman told the Vice President he considered the no contest plea the equivalent of an admission of guilt.

Hoffman sentenced Agnew to the maximum \$10,000 fine and placed him on probation without supervision for three years.

Vice President Agnew has reportedly resigned at the direct request of President Nixon, a capitol source told The Banner.

Nixon is said to have called Agnew to the White House Tuesday night and demanded his resignation.

Agnew left the courthouse at about 1:40 p.m. CDT, stepping into a limousine for an unknown destination.

Editorial page columns by Frank van der Linden and William S. White (page 10) were written prior to Vice President Agnew's resignation; related stories on page 7.

Agnew told newsmen that the Justice Department has not been fully prosecuting witnesses in the case.

Witnesses against him had received either full or partial immunity, Agnew said.

Waving to bystanders, he drove off.

He had attended a hearing in which he and Al

Planes Strike Deep In

No Tax Evasion

QUIT; GETS OR 3 YEARS

Richardson were seated in a courtroom for 30 minutes.

Agnew's resignation means President Nixon will name to Congress a nominee to succeed the vice president. The Nixon nominee would take over the presidency upon approval by both branches of Congress.

In a statement to the court, Agnew said his decision to resign "rests on my firm belief that the public interest requires swiftest disposition" of his case. Agnew entered his plea of no contest to the criminal charge filed by U.S. Atty. George Beall.

Agnew said that had not an agreement been reached with the government, and had he been in court, the case would have dragged on for two or three years, an "intense media interest in the case would distract public attention from other matters of national importance."

Richardson announced in the Baltimore courtroom that the Justice Department had recommended that Agnew not be imprisoned, on grounds that his resignation and conviction on the tax charge served as sufficient punishment.

The criminal information said Agnew filed a false joint income tax return for 1967 and said he had income of \$26,099 and that he owed taxes of \$6,416 while in fact his income was \$55,599 carrying taxes of \$19,967.47.

Richardson told the court that the investigation of kickbacks in Maryland politics during the time Agnew was governor and Baltimore County executive produced evidence which "establishes a pattern of substantial cash payments to the defendant (Agnew) during the period when he served as governor of Maryland in return for engineering contracts with the state of Maryland."

Egypt, Syria

*Tricia Agnew
Defends Father,
Denies Rumors*



INTERVIEW

Dan Dozier

1. WHAT DOES LIPSCOMB AS A SENSE OF PLACE MEAN TO YOU?

Unlike most Lipscomb students, I have been a student nine years, five of them as a high school student. Although Lipscomb as a place means much to me, it has significance only because of the people I have known here. Most of my ideals, my hopes, and my ambitions I owe to the marvelous people on this campus. It is them I will remember.

2. HOW DO YOU THINK LIPSCOMB BEST PREPARES YOU FOR A MODERN WORLD?

My education at Lipscomb has helped me see that everything around me is changing, and how to understand those changes. But more important, it has taught me to evaluate this change in light of the Christian framework. That frame of reference will help me the rest of my life.

3. HOW DO YOU THINK WORLD HISTORY WILL BE AFFECTED BY THE OIL CRISIS?

Our world may be slowed momentarily by the oil crisis, but not stopped. Certainly, the present problem can be called a crisis in terms of the shortage of oil, but mankind will solve this difficulty by developing new sources and harnessing present resources of energy. Until then maybe we can all slow down and get to know each other better.

4. WHAT EFFECT WILL WATERGATE HAVE ON THE AMERICAN PEOPLE?

Watergate has forced more Americans to distrust their government than ever before, and that is regrettable. But if it has a good effect, it will be evidenced in a more concerned and involved electorate—people trying to make sure that the coming administrations practice more integrity, honesty, and leadership.

1. WHAT DOES LIPSCOMB AS A SENSE OF PLACE MEAN TO YOU?

Friends. I guess that's the biggest reason that it will always remain a "Sense of Place" to all of us. I don't think that anywhere in the world one can find the kind of people we have here. Friends at DLC are the type who will do anything for you and never wonder when the favor will be returned. As long as we live after we leave school, I can't help but think that Lipscomb will be a "Sense of Place" in our memories, and we'll see it as a place we belonged and never really wanted to leave.

2. HOW DO YOU THINK LIPSCOMB BEST PREPARES YOU FOR A MODERN WORLD?

Lipscomb has prepared me, and I imagine a lot of people here, for the modern world in a way that we aren't expecting until we stop and think about it. It's true that DLC is in a somewhat sheltered atmosphere, but in a sense, that's good. We've each had several years of concentrated study in the Bible and related Christian areas, and to me, that's the most important preparation.

3. HOW DO YOU THINK WORLD HISTORY WILL BE AFFECTED BY THE OIL CRISIS?

I really don't think that the oil crisis is going to make a large impact as far as world history is concerned. In American history, there will probably be a point in time where the American people finally wake up to the fact that once again, as in the early 1900's, we're being manipulated by big business looking for big profits. In addition, it will also be the same point in time that we realized that resources are capable of depletion, **even for Americans.**

4. WHAT EFFECT WILL WATERGATE HAVE ON THE AMERICAN PEOPLE?

In some ways, Watergate will have the same startling effect on Americans, as the oil crisis. It will make us wake up. I imagine the conditions that existed in the Watergate situation have existed for some time, but were unknown to the American public because of their non-involvement in the affairs of their country. Maybe now, people will be afraid that the government is getting away from them and drifting into the hands of unfair or dishonest politicians, and get involved.

Marcille Durham
INTERVIEW



INTERVIEW

Gary Underwood

1. WHAT DOES LIPSCOMB AS A SENSE OF PLACE MEAN TO YOU?

A person must first determine where he is before he can know where he is going. Lipscomb has helped me obtain that sense of place, so that I can better pursue my goals.

2. HOW DO YOU THINK LIPSCOMB BEST PREPARES YOU FOR A MODERN WORLD?

Obviously, Lipscomb has helped prepare me academically for the modern world. More importantly, however, Lipscomb has confronted me with questions and ideas that have helped me evaluate my goals, my purpose, and myself.

3. HOW DO YOU THINK WORLD HISTORY WILL BE AFFECTED BY THE OIL CRISIS?

I hope that the most profound result of the energy crisis will be an auspicious change in American economic position and policy. The American people represent only 6% of the world's population, but they consume roughly 60% of the world's production from natural resources. The energy crisis has not only encouraged frugality, but may also precipitate scientific and technological achievement that can provide a more equitable distribution of the world's resources through new energy sources.

4. WHAT EFFECT WILL WATERGATE HAVE ON THE AMERICAN PEOPLE?

In the short run, Watergate will continue to produce bad effects—frustration, disillusionment, insecurity. However, in the long run this fallen countenance may have desirable effects. The public may become less susceptible to unwarranted authoritative intimidation. This less submissive public attitude would make it more difficult for unscrupulous politicians to deceive the public and would check capricious government actions.





INTERVIEW

Judy Cherry

1. WHAT DOES LIPSCOMB AS A SENSE OF PLACE MEAN TO YOU?

As a graduating senior, it will be hard for me to leave what I've considered my home for the past four years. I hope time won't ever diminish the close feelings that I now have for all of the students who make Lipscomb what it is. If I'm fortunate enough to be able to revisit this campus in the future, the scenes I will recall the most will be those involving good friends and good times. Lipscomb stands as a reminder of some of my most rewarding years.

2. HOW DO YOU THINK LIPSCOMB BEST PREPARES YOU FOR A MODERN WORLD?

It's hard to be exposed to a certain sense of values for four years without being affected. Lipscomb provides a frame of reference wherein solutions to any questions may be found. The interpersonal relationships which grow at Lipscomb provide a good foundation for dealing with life and its problems. The best preparation does not occur in the classroom, but rather outside the room where one learns how to successfully relate to people and the world.

3. HOW DO YOU THINK WORLD HISTORY WILL BE AFFECTED BY THE OIL CRISIS?

I personally feel that history will record the oil crisis as one of the major obstacles that the ecology movement will ever have to face. The United States has already suspended many of its environmental laws as the ecology movement takes a back seat to the oil industries. Unless new sources ease the energy crunch, world history could see this age as one of declining economics all over the world.

4. WHAT EFFECT WILL WATERGATE HAVE ON THE AMERICAN PEOPLE?

Watergate marks a great tragedy on the American political scene. Hopefully, its effect on the American people will be all for the good. There is a swelling demand for more scrutiny of public officials and an increased desire for more response on the part of the nation's leaders to the needs of the average American.

WHAT IS LIFE

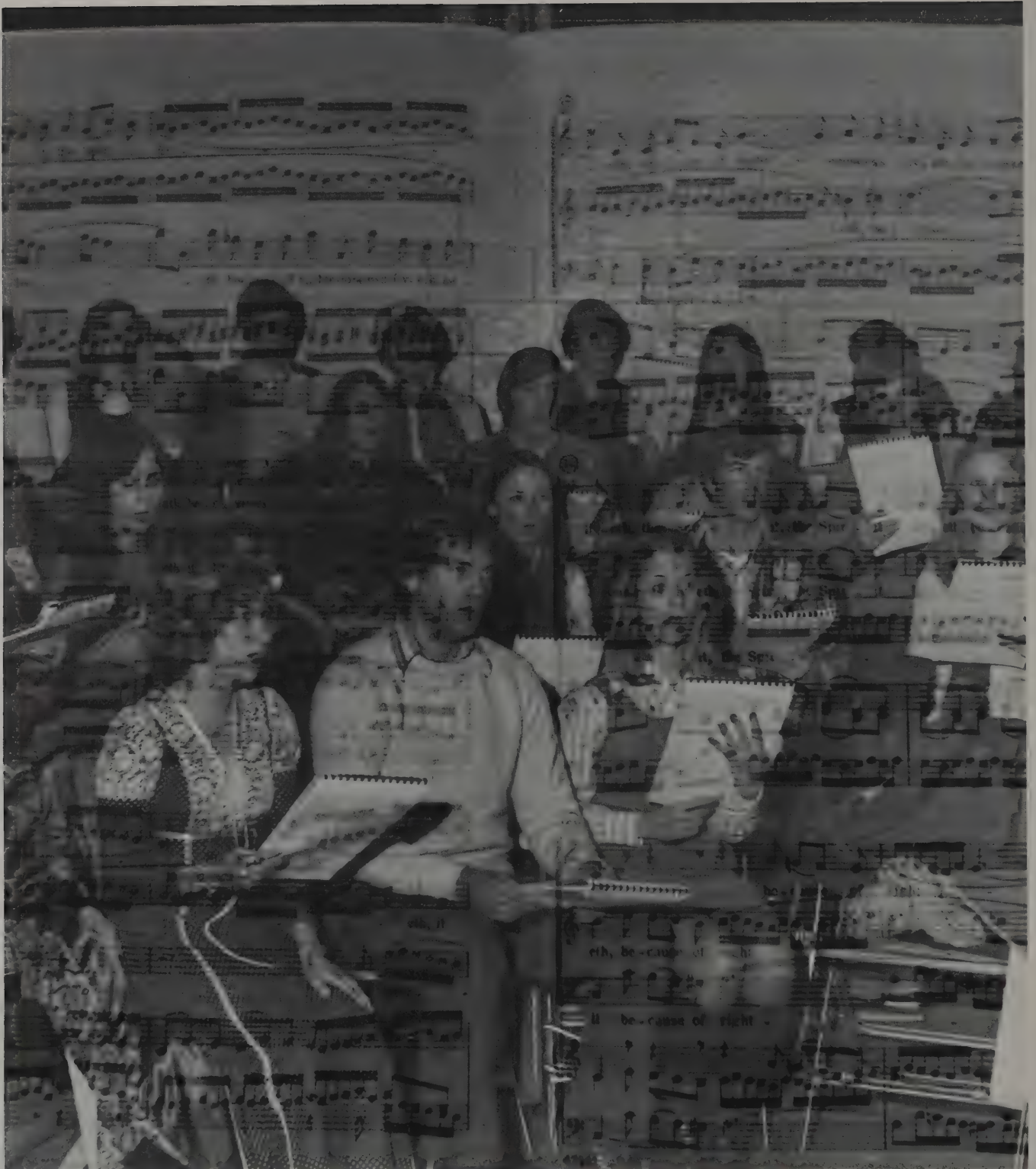

Life is a song

AT LIPSCOMB?



Life is a smile



Life is a storm



Life is a concert





Life is simple



Life is a drama



Life is studying until the morning



Life is eating after midnight



Life is a love of Jesus



Life is a love of nature



Life is loneliness



Life is togetherness



Life is sometimes like a yo-yo



Life is a quiet trip to the lake



Life is icy



Life is messy



LOVE OF GOD



LOVE OF MAN



APRIL 1974—

Whether or not mother nature meant the tornado as a late April Fool joke, the students at Lipscomb found the storm to be no laughing matter. One of the biggest on-campus events in years, the storm spun across the campus in fury. Emotions ran from one end of the spectrum to another—from sheer delight at the prospect of missing the next day's classes to utter despair at the damage the storm caused. The sky was ominously dark the whole day, though becoming emerald green just preceding the moment that the storm unleashed its entire fury upon Lipscomb. After the worst was over, the campus buzzed with activity as students inspected damage to cars, trees, the scoreboard, the flagpole, and the tennis courts. By the next day, in typical Lipscomb style, all was back to normal or at least close.



A STORM TO REMEMBER











FESTIVAL OF HEARTS



HIGHLIGHTS HOMECOMING EVENTS



Lipscomb was transformed into a mystical realm of beauty for the Festival of Hearts 1974 held on Homecoming evening. This annual presentation gives twelve girls chosen earlier in student elections the opportunity to vie for the six Campus Beauty finalists. The winners are chosen on the basis of poise, personality, and beauty as they model and answer questions for the judges.









VARIETY OF PROGRAMS



THRILL STUDENTS IN 1974



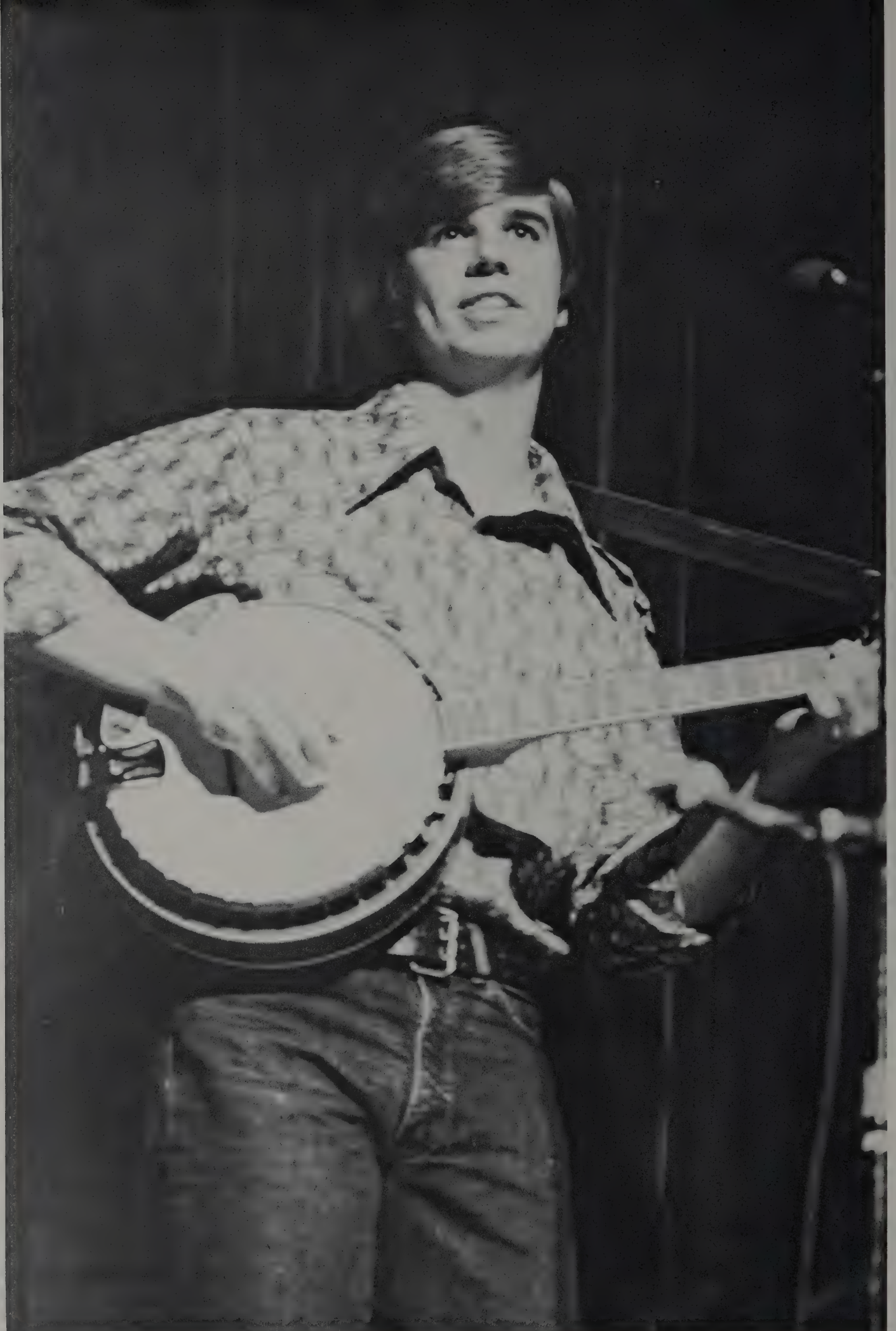



THE LETTERMEN



PRESENT SPRING CONCERT





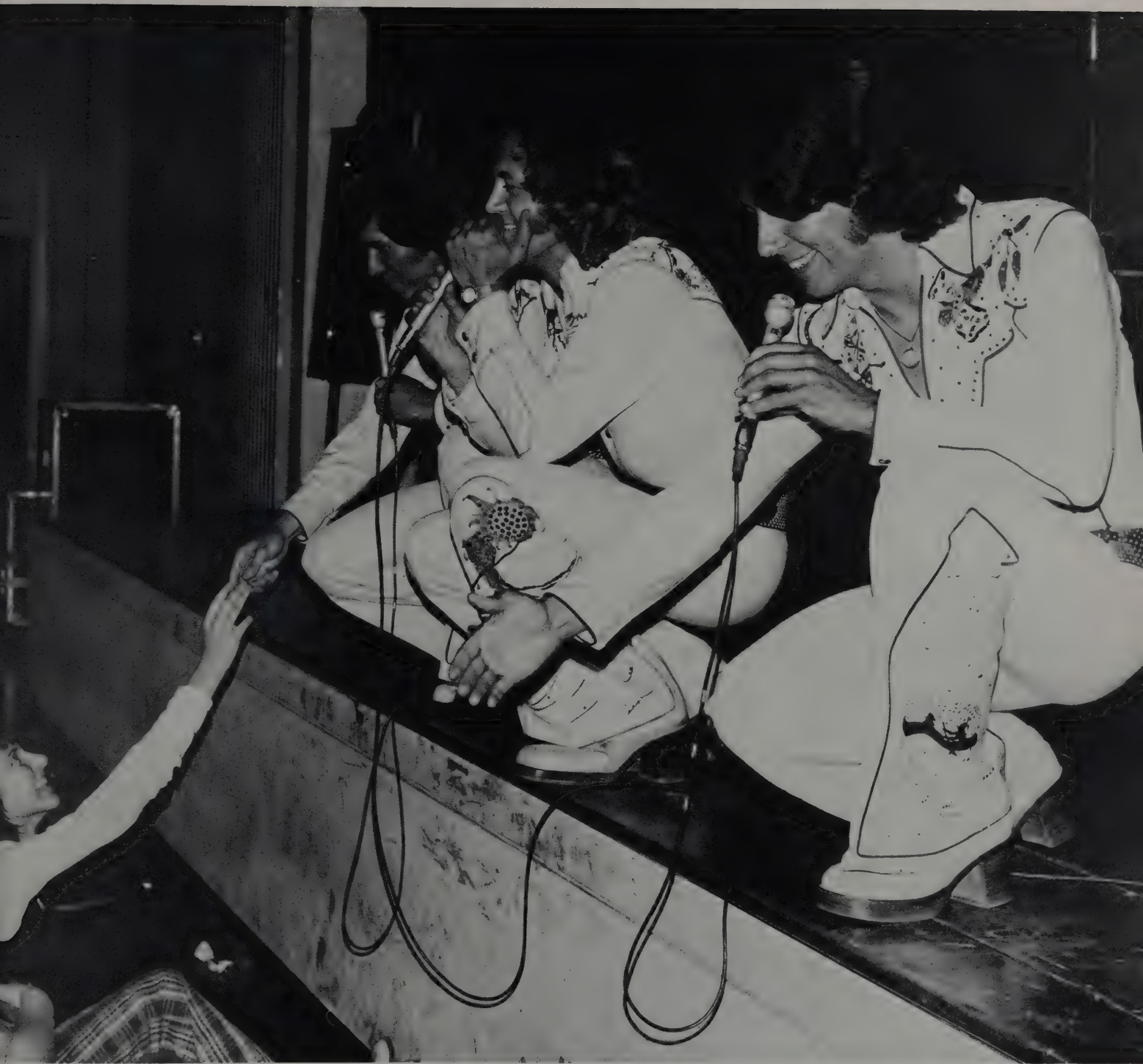

BISON DAY—HEIGHT OF FALL



Start with a new head basketball coach and a young team trying to forget the previous season, facing one of the biggest rivals of the season. Add an enthusiastic student body excited at the prospects of a new season gathering in the gym. Top it all with the costumes and the slogans of the various clubs and one has all the ingredients for Bison Day 1973. First, Vice-President Collins then Charles Strasburger brought the audience to its feet as school spirit rose to a fever pitch. Coach Strasburger's famous "110%" remark rocked McQuiddy to its foundation setting off spontaneous demonstrations by all the clubs. The young Bison basketball team lived up to all expectations by defeating Harding, setting the tone for a most successful season.









Administration and Faculty

James R. Byers
Chairman

William Dalton
Vice-Chairman

Athens Clay Pullias
Secretary-Treasurer



James E. Adams
Claude Bennett
Word B. Bennett, Jr.
David L. Boyd



Bryan A. Crisman
Joe L. Evins
Dr. William R. Gray
John W. High



Thomas J. McMeen
Charlie G. Morris
Thomas A. Noah, Jr.
Harris C. Smith

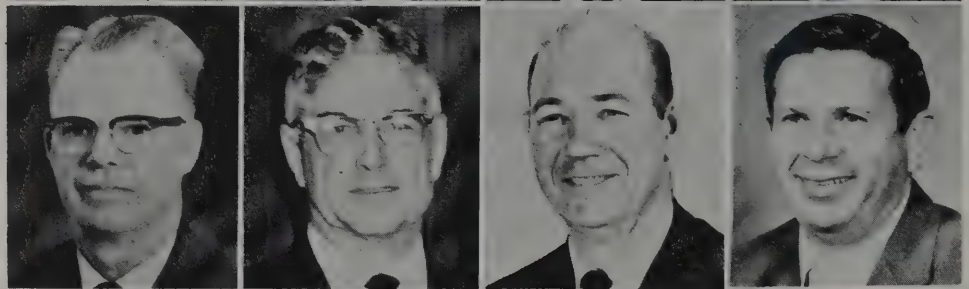

Edgar E. Smith
Donald G. Thoroman
Newton York Walker, Jr.



BOARD OF DIRECTORS



Edsel F. Holman



Mack Wayne Craig



Willard Collins

EXECUTIVE COUNCIL



Athens Clay Pullias

John C. Hutcheson



Jacky Ray Davis



Margaret Hopper



PRESIDENT

Athens Clay Pullias



During his forty years at Lipscomb, Athens Clay Pullias has given extensively of his energies and abilities to the project dedicated to the progress of Lipscomb.

He had a dream of growth and development, and he has seen this dream become a reality since becoming our President in 1946. He is a man known as a distinguished attorney, minister, and educator.

A versatile man of intelligence and foresight, President Pullias is living with plans for Lipscomb's future. As soon as one goal is reached, he sets a new one and begins working for its fulfillment.



VICE-PRESIDENT



Vice-President Willard Collins is the man known as the head of chapel. However, in other duties he advises the publications, athletics and is an invaluable public relations man. He is known across the country as one of the great evangelists.

Even with a very busy schedule Vice-President Collins always finds time to talk with the student leaders about their problems. He is a very capable advisor as well as administrator.





Mack Wayne Craig was a student at Lipscomb in the 1940's. He learned to love and appreciate what it stood for so much that he has served it in many capacities. He has become a well known teacher, administrator, a personal advisor and is always glad to help anyone. He has an unusual ability to stimulate a group in singing. Once at Lipscomb, one learns that Mack Craig is a good man to have for a friend.

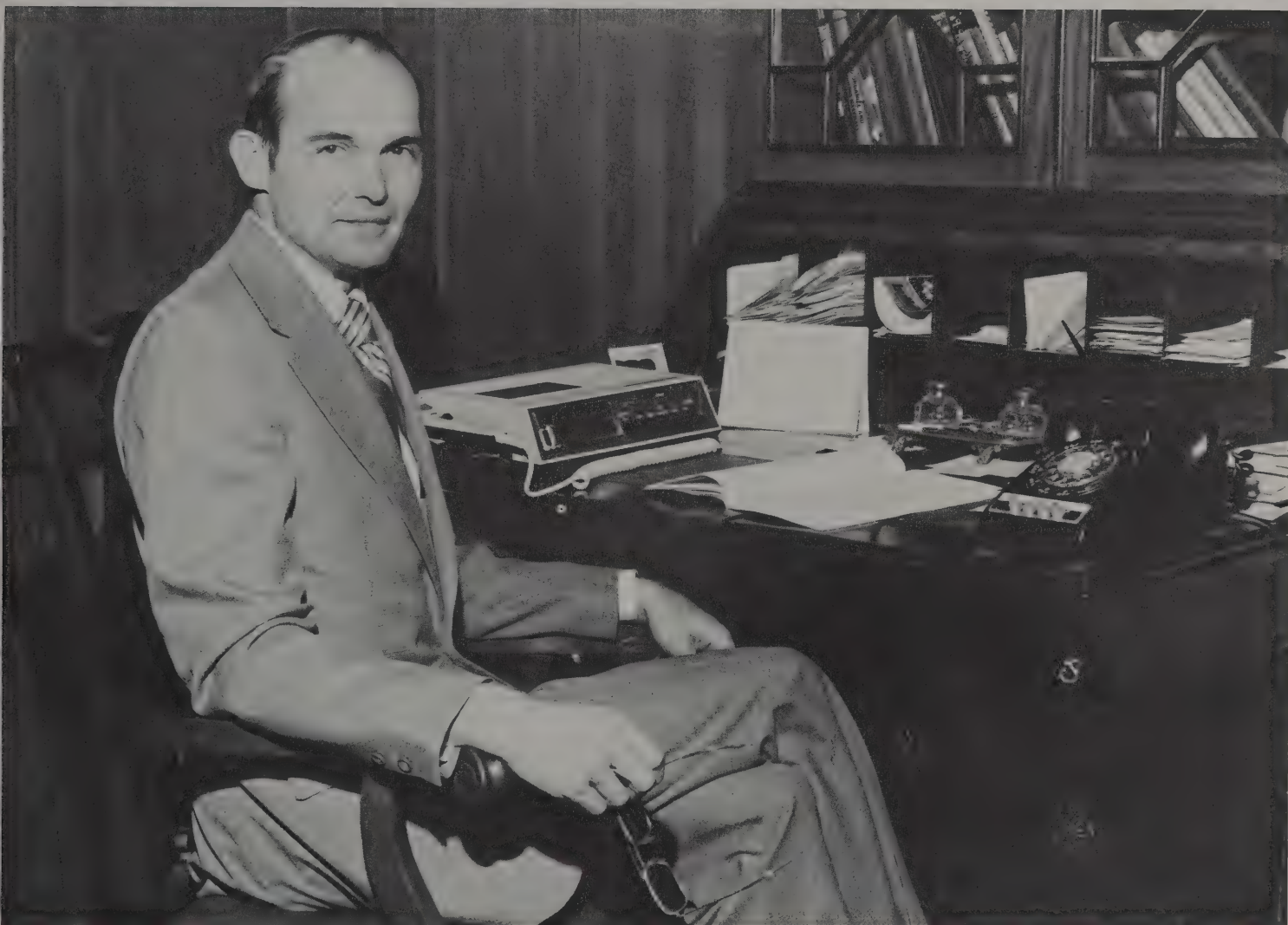

DEAN

BUSINESS MANAGER

Edsel F. Holman

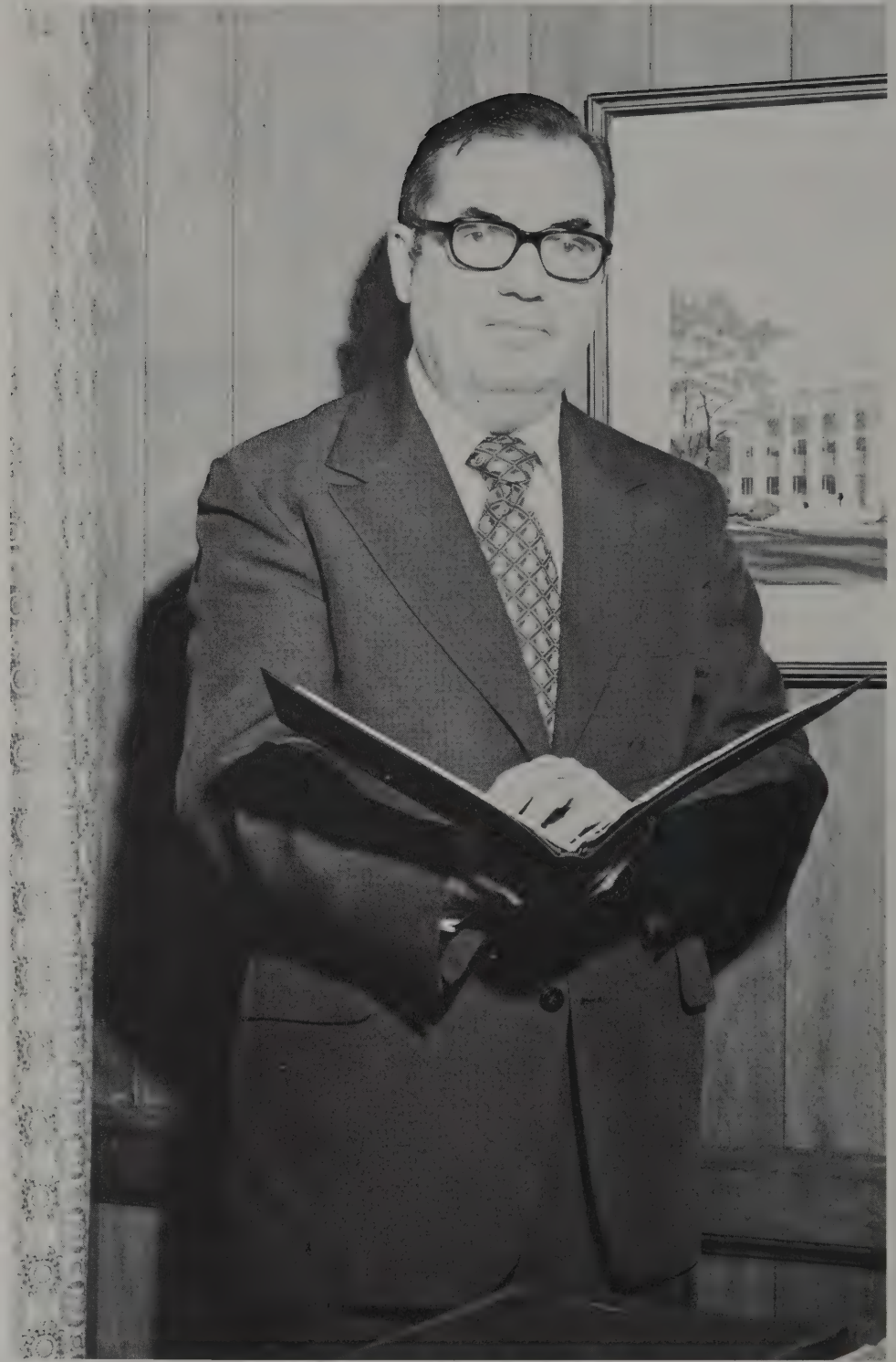

REGISTRAR



Ralph Bryant

Carl McKelvey

Dean
of
Students



George Walden

Director
of
Admissions





Mary Sherrill



Nova Lee Simmons



Mrs. Altie Smith

Administrative Assistants to the President



Thomas C. Whitfield

**Director of
Teacher Education**



Thomas I. Cook

**Manager of the
College Store**



Eunice B. Bradley

Director of the News Bureau

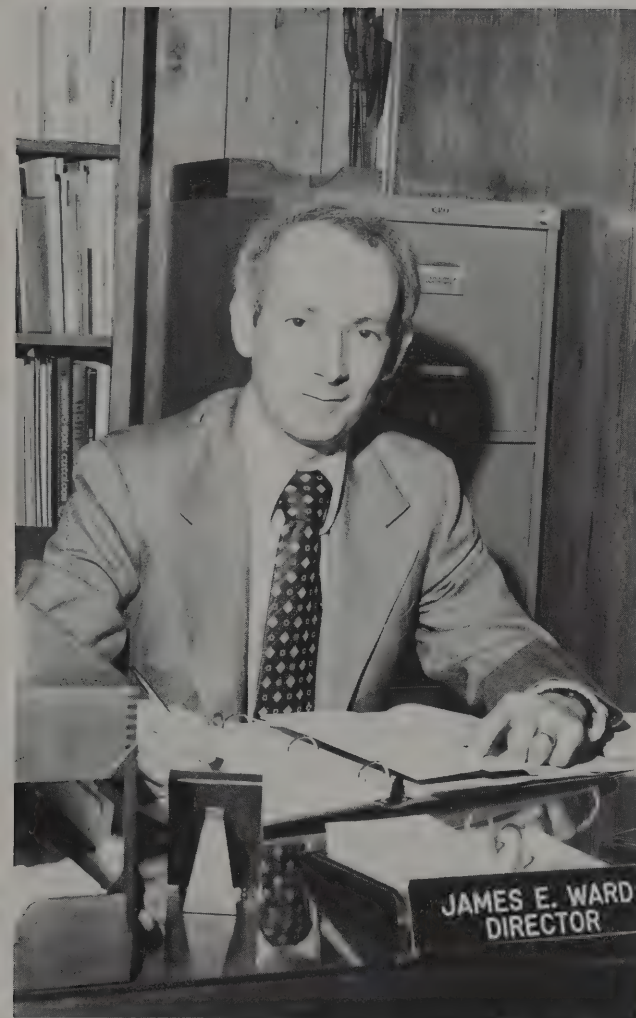

James Ward
Director of
Library Services



Ralph Samples
Director
of
Testing
and
Counseling



George Vlahakis
Food Services





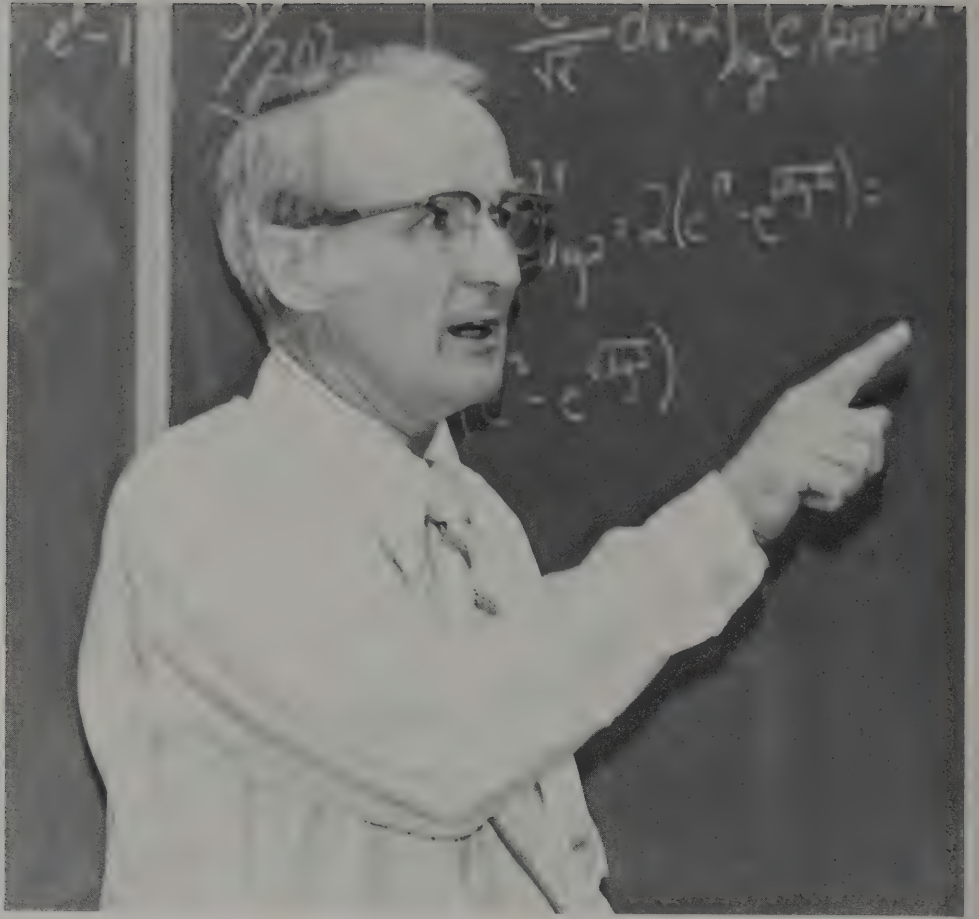



Mrs. Elizabeth Harrell and Mrs. Catherine Mead

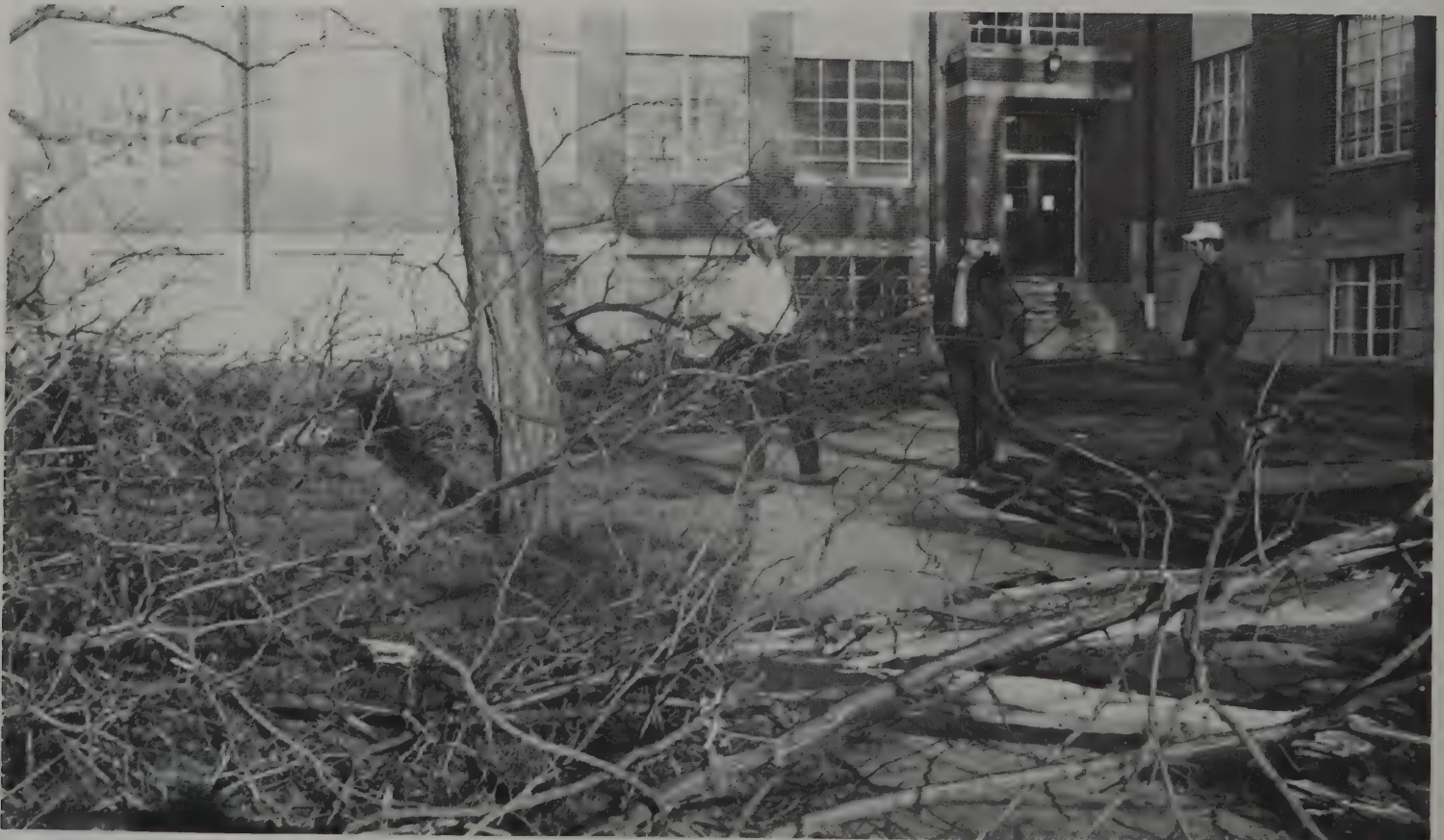



Sara Gamble
Johnson

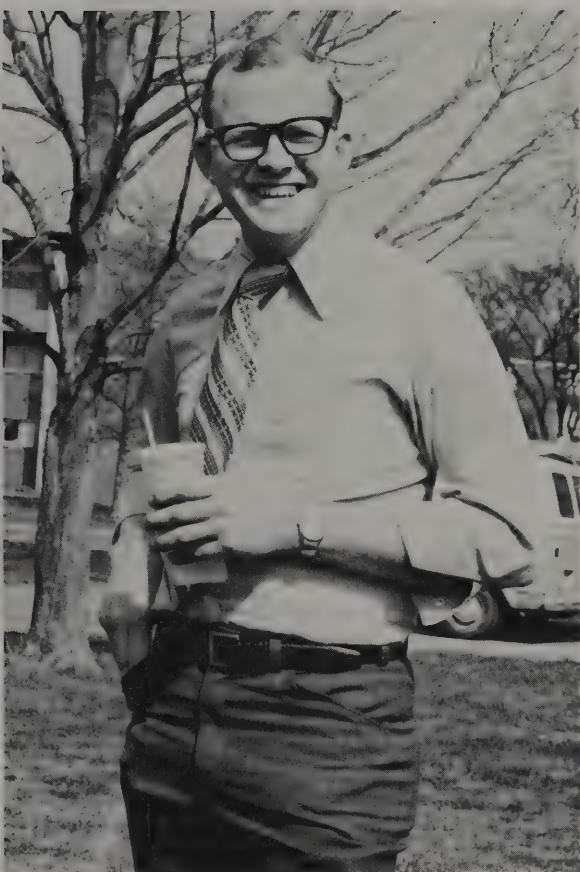

Dan Cannon
Sewell



Wayne Kindall
High Rise

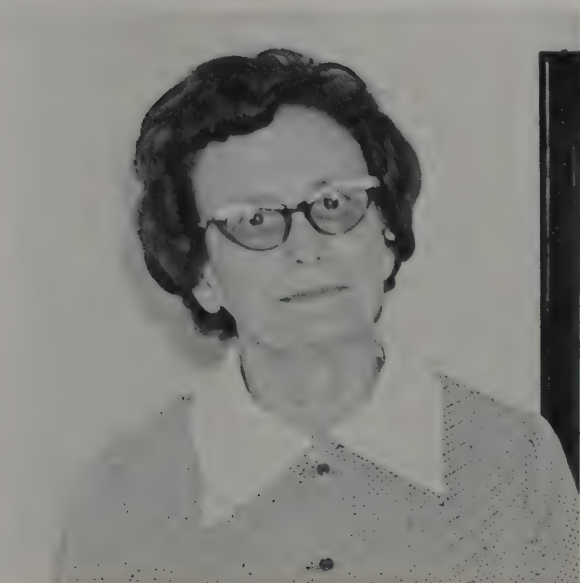

Ruth Gleaves
Fanning



Patricia Rice
Elam



Harvey Floyd, Associate Professor; Cliett Goodpasture, Assistant Professor; Fred Walker, Associate Professor; Leo Snow, Assistant Professor; J. E. Choate, Professor; Rodney Cloud, Assistant Professor; Clyde Miller, Instructor; Joe Gray, Instructor; Batsell Barrett Baxter, Professor; Carroll Brooks Ellis, Professor; Joe Sanders, Professor.

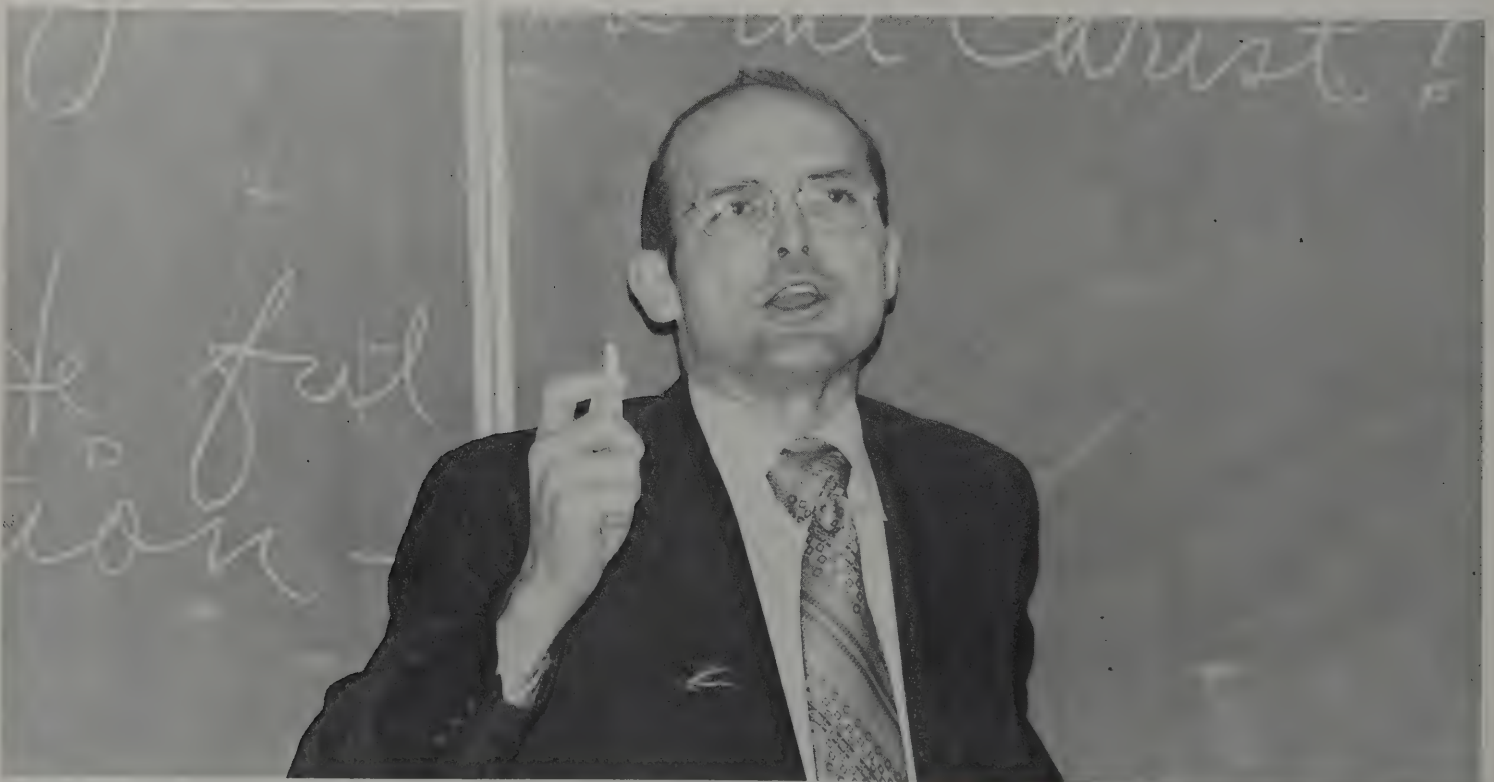



Bible, as always, continues to be the backbone of Lipscomb academics. Students may be assured of receiving a solid foundation of religious knowledge under the instruction of learned and dedicated men. The training which we receive here will remain a fundamental part of our lives in the future and of the lives of those whom we influence.

BIBLE

BUSINESS ADMINISTRATION

The business administration department, which offers courses in accounting, business management, economics, and secretarial studies, is headed by Dr. Axel Swang. The subjects taught in this curriculum are designed to prepare young men and women for playing vital roles in the world of business.

Walter Rogers, Professor; Dorothy Eubanks, Instructor; Charles Frasier, Instructor; Axel Swang, Professor and Chairman of Department; Harold Wilson, Associate Professor; Patty L. Dugger, Associate Professor.





Robert E. Hooper, Professor and Chairman of Department; Perry Cotham, Assistant Professor; Patrick Deese, Associate Professor; Norman Trevathan, Associate Professor; James McDonough, Associate Professor; Lewis Maiden, Professor.

We each live in the midst of and are affected by history and the workings of political systems. The immediacy of much of the material studied is what makes the subjects taught in the Department of History and Political Science of interest to everybody.

HISTORY AND POLITICAL SCIENCE

Let it never be said that the Lipscomb chemistry major lives with his nose in a book. Long hours of mutual misery in searching for unknowns leads to a departmentally characteristic camaraderie and intellectual pride among the chemistry enthusiasts. Fortunately, their camaraderie found constructive release in some lively inter-departmental softball competition.

CHEMISTRY

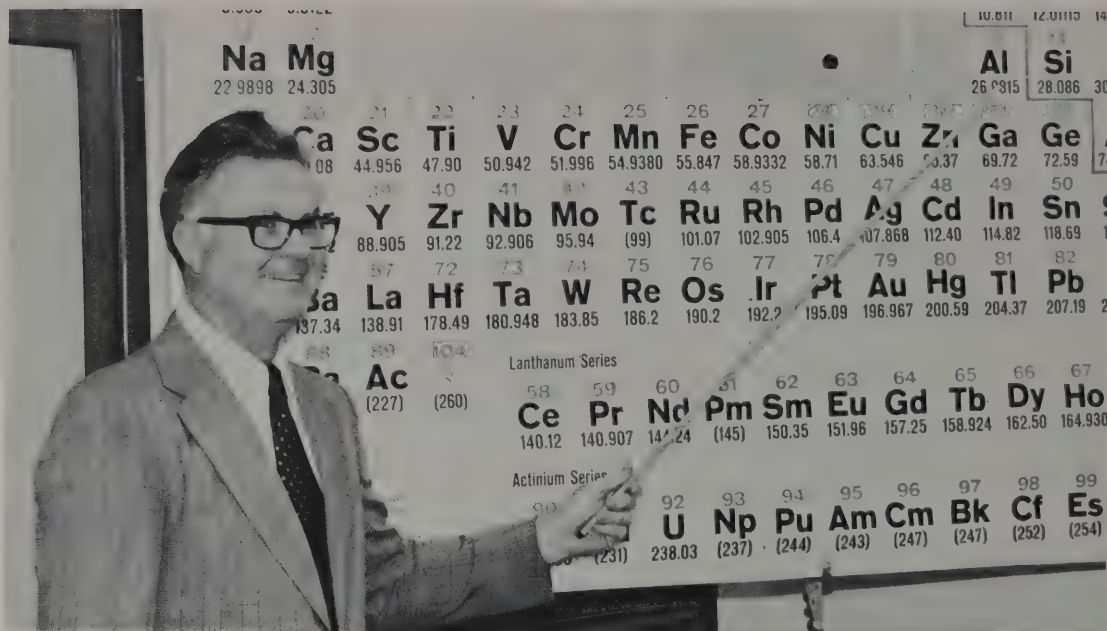

David O. Johnston, Professor; John T. Netterville, Professor and Chairman of Department; Jill Robertson, Assistant Professor; Paul Langford, Professor; John Dawson, Associate Professor; James L. Wood, Associate Professor.





Willis Owens, Professor; Anita Christy, Lab Assistant; Oliver Yates, Professor and Chairman of Department; Donald Haslam, Assistant Professor; Russell Artist, Professor; Johnnie Breeden, Professor.



BIOLOGY

Dr. Oliver Yates, Chairman of the Department of Biology, and his fellow professors of the life science offer the third floor scholars a lively search for knowledge. At Lipscomb a special collection of astonishing asides make for interesting lectures as they demand reverence for a God who could accomplish so intricately perfect a creation.



Austin French, Assistant Professor; Ralph Bryant, Associate Professor; Raymond Dodd, Associate Professor; Marvin Nikolaus, Assistant Professor; Earl Dennis, Associate Professor; Robert Kerce, Professor and Chairman of Department; John Holland, Assistant Professor.

MATHEMATICS

Calculus, Set Theory, Senior Analysis, Topology—most unfamiliar terms to laymen, yet David Lipscomb's Mathematics Department imparts vital knowledge in these and many other areas, preparing the undergraduate mathematician for careers in business, education, and post-graduate study. Under the direction of Dr. Robert Kerce, Lipscomb's mathematical community is well qualified to explore and expand the world of mathematics.

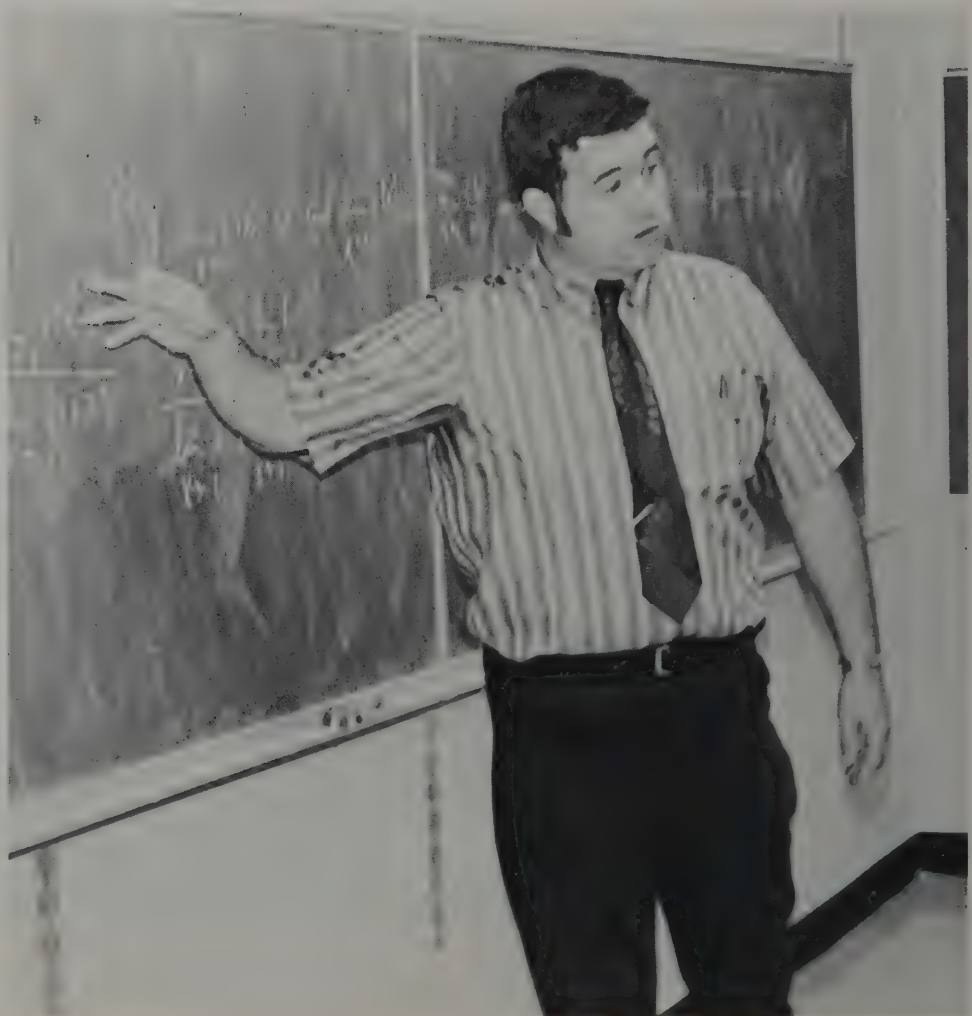

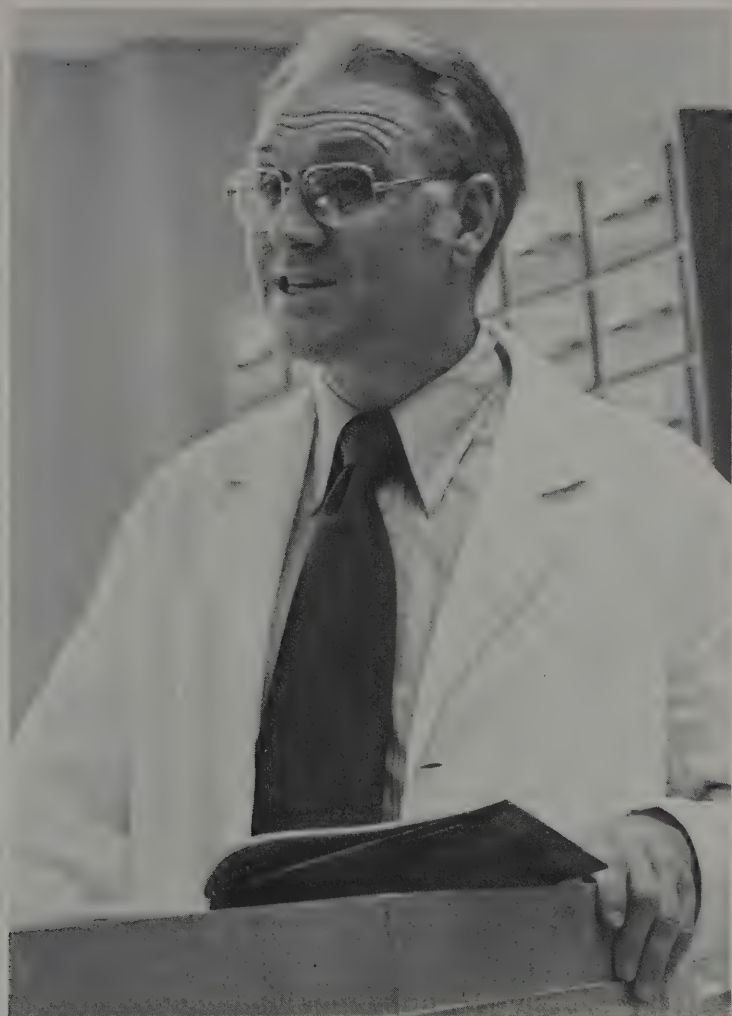

PHYSICS

To those who avoid their courses, they are those frighteningly brilliant men who brave the tables of the **CRC HANDBOOK**. To the few who can make a game of the proofs, physicists are educated children who still play with toys. But even so, those toys are hard to enjoy when the bat cracks and the crowd cheers outside. . . .

Robert Kerce, Professor and Acting Chairman of Department; Ralph Butler, Associate Professor; Fletcher Srygley, Associate Professor; Ralph Nance, Associate Professor; Gary Phillips, Instructor; Franklin Kyle, Assistant Professor.





ART

Rudolph Sanders, Instructor; John C. Hutcheson, Jr., Assistant Professor and Chairman of Department.

The Lipscomb Art Department effectively prepares the student auspicious participation in artistic creativity. The combined talents of Mr. John Hutcheson and Mr. Rudy Sanders provide a stimulating impetus for the creative potential of art students.



Richard VanDyke, Instructor; Frances Hill, Professor and Chairman of Department; Marion Cawood, Instructor; Gerald Moore, Assistant Professor; Dewight Lanham, Instructor.



MUSIC

The enlightening art of music is taught very capably at Lipscomb. Fine chorus, bands, and individual musicians lead this department. The ability to perform well can be taught, but one must also have natural ability.



Jean Thompson, Instructor; Sue Berry, Professor; Constance Fulmer, Assistant Professor; Morris Landiss, Professor and Chairman of Department; Eunice Bradley, Instructor; Mary Collins, Instructor; Cynthia Dilgard, Assistant Professor.

ENGLISH

The English student at Lipscomb not only receives a comprehensive appreciation of great literature, but also attains consummate skills in reading and writing. The English Department not only provides stimulating classroom instruction but also encourages extracurricular learning through club activities and independent research.



Gladys Gooch, Assistant Professor; David Howard, Instructor; Sara Whitten, Professor and Chairman of Department.

As the world grows smaller, the need for effective communication and proper understanding between different peoples grows larger. Lipscomb students receive comprehensive and intensive instruction in the various language fields.

MODERN LANGUAGES

PHYSICAL EDUCATION

Learning to win or lose gracefully can be one of life's most needed lessons. Promoting physical, social, and mental growth, the Physical Education Department encourages the development of the well rounded individual. The interplay of sound minds and healthy bodies produces an active, vibrant society.

Charles Strasburger, Instructor; Betty Webster, Assistant Professor; Tom Hanvey, Associate Professor; Duane Slaughter, Professor and Chairman of Department; Mark Massey, Assistant Instructor; Gary Davis, Instructor; David Adams, Instructor; Eugene Boyce, Professor; Virginia MacDonald, Instructor; Ken Dugan, Associate Professor.





Barbara Clark, Instructor; Marilyn Burgess, Instructor and Chairman of Dept.; June Gingles, Instructor.

HOME ECONOMICS

Considered by some to be mere bed making, the skills taught by the Home Economics Department are actually creative arts. The development of the "worthy woman," one who can build a home in a house or follow a career in the home sciences, is an enormous task.



Thomas C. Whitfield, Professor and Chairman of Department; James W. Costello, Associate Professor; D. H. Wilkinson, Professor; Franklin Jones, Associate Professor; Margaret L. Hopper, Associate Professor; John Brown, Professor; Willis Wells, Associate Professor.

EDUCATION

The future of America is largely molded by the teacher. The Education Department provides the Lipscomb student with an excellent background in the methods and techniques of the educational process.



Why is the Speech Department regionally renowned? We can say that this is so for three reasons. First, the speech professors drum the principles of clear, effective communication into the heads of their pupils. Second, the clever pupils utilize these principles to win debate tournaments and to produce entertaining drama. And third, Dr. Ellis never hesitates to make his presence known, whether in the chapel balcony or in a regional speech convention. This is why speech at Lipscomb is a significant field of study.

SPEECH

Edward Neelley, Instructor; Perry Cotham, Assistant Professor; Marlin Connelly, Associate Professor; Fred Walker, Associate Professor; Jay Roberts, Instructor; Carroll Brooks Ellis, Professor and Chairman of Department.





David Glasgow, Instructor; Gary Wilson, Assistant Professor; Dean Dail Freetly, Associate Professor; Ralph Samples, Associate Professor and Chairman of Department.

PSYCHOLOGY

Again the Psychology Department faced a building year. The department benefited by the addition of David Glasgow's inventive wit. Man's oldest mystery is his own multidynamic self . . . for those who mastered the terminology, that self became a little less mysterious and a bit more wonderful.

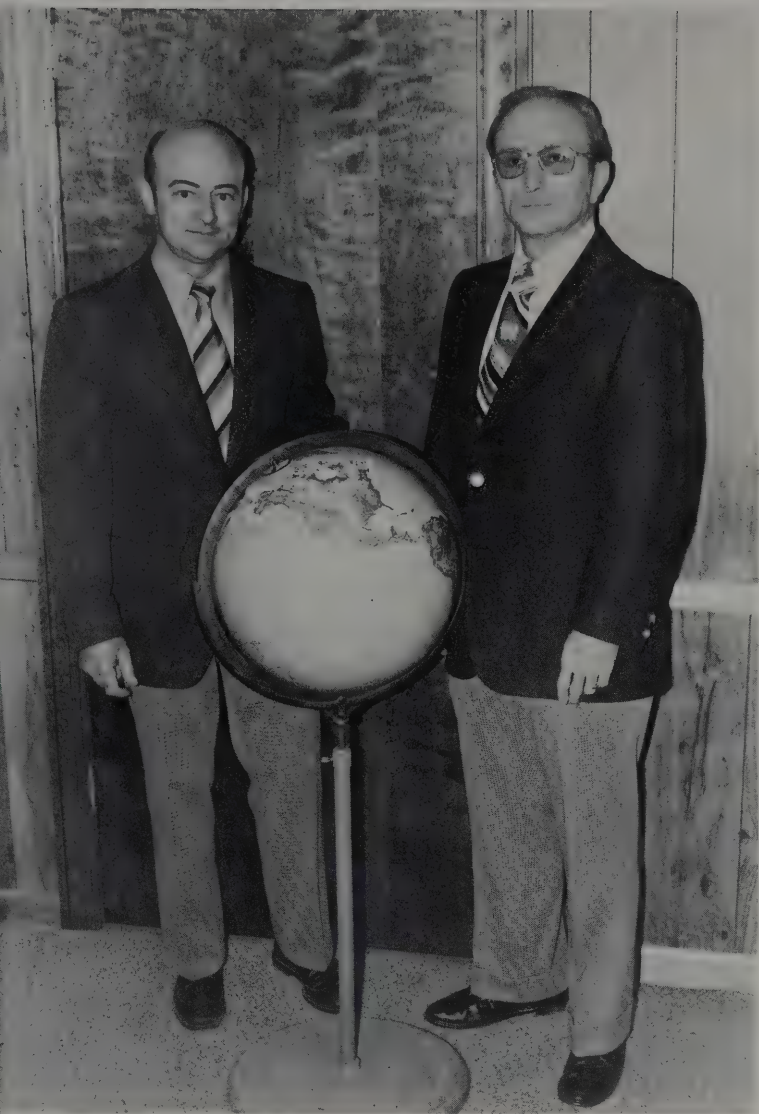

Hollis Todd, Professor; Nathaniel Long, Jr., Professor and Chairman of Department.

SOCIOLOGY

Although social analysts proclaim 1974 a time when social action and help for the unfortunate were dying out, Lipscomb students seemed more involved than ever in reaching out to people. Drs. Long, Todd, and Martin continued to dispel myths and impart insights into interpersonal relationships in the hope that their students can better the world.

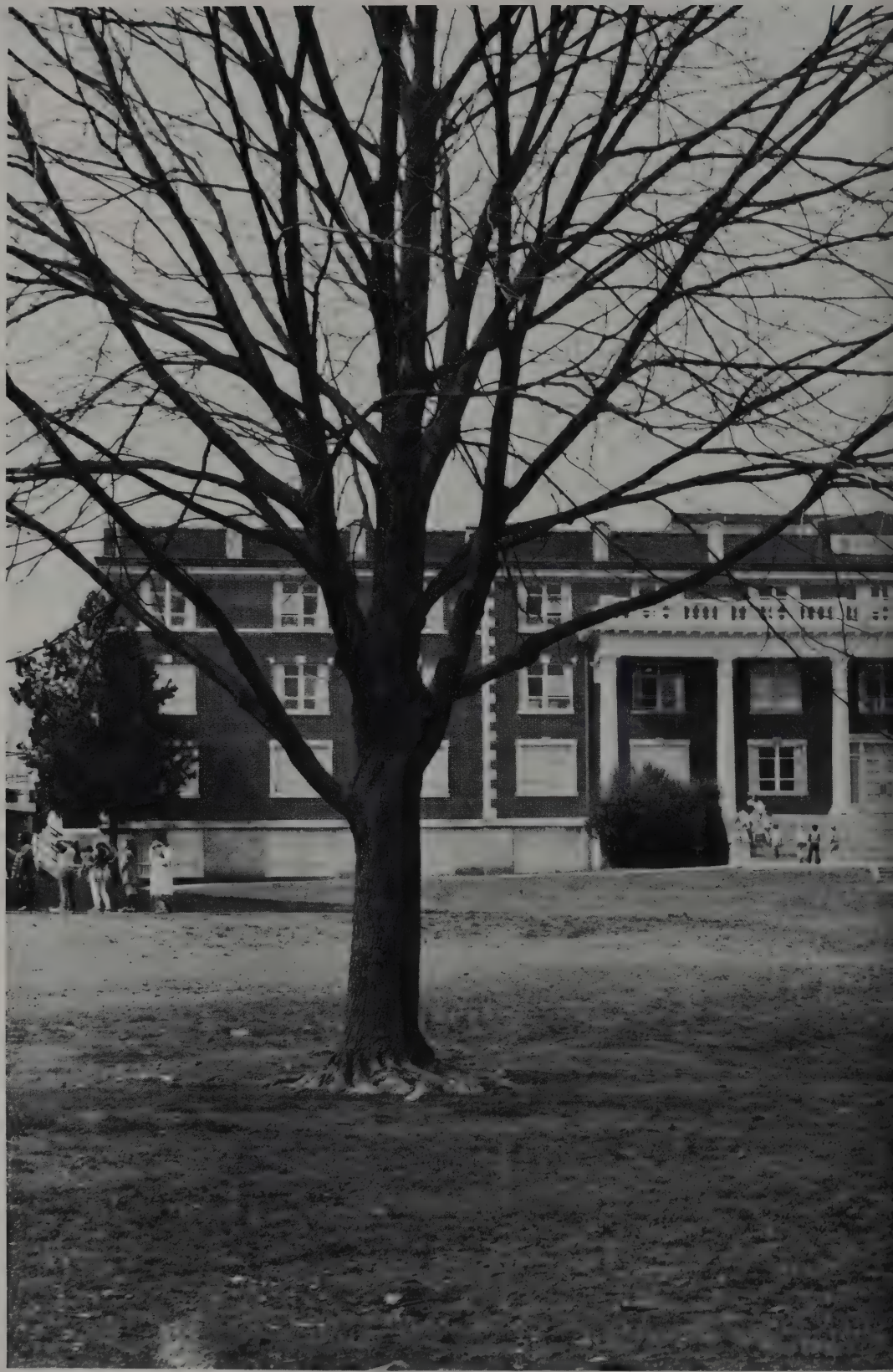



HONORS



BOB SIRCY AND JOYCE CORTNER



Bob Sircy has served his school well. He is a very deserving Bachelor of Ugliness due to the fact that he was president of the student body summer and fall quarters. He also has served as president of Alpha Kappa Psi for the past two years. Not only is he a leader in social life, but he is also a leader in religious life. Bob is truly a fine example of what the Lipscomb ideal should be.

CORTNER AND SIRCY CHOSEN IDEALS

Joyce Cortner received the honor of Miss Lipscomb. It is a rare privilege to be named as the most ideal girl on the Lipscomb campus. She has served her school and its students well in her four years. She is a member of Gamma Lambda social club. Her social life, however, is not the whole of her activities. She is truly a Lipscomb ideal in religious life.

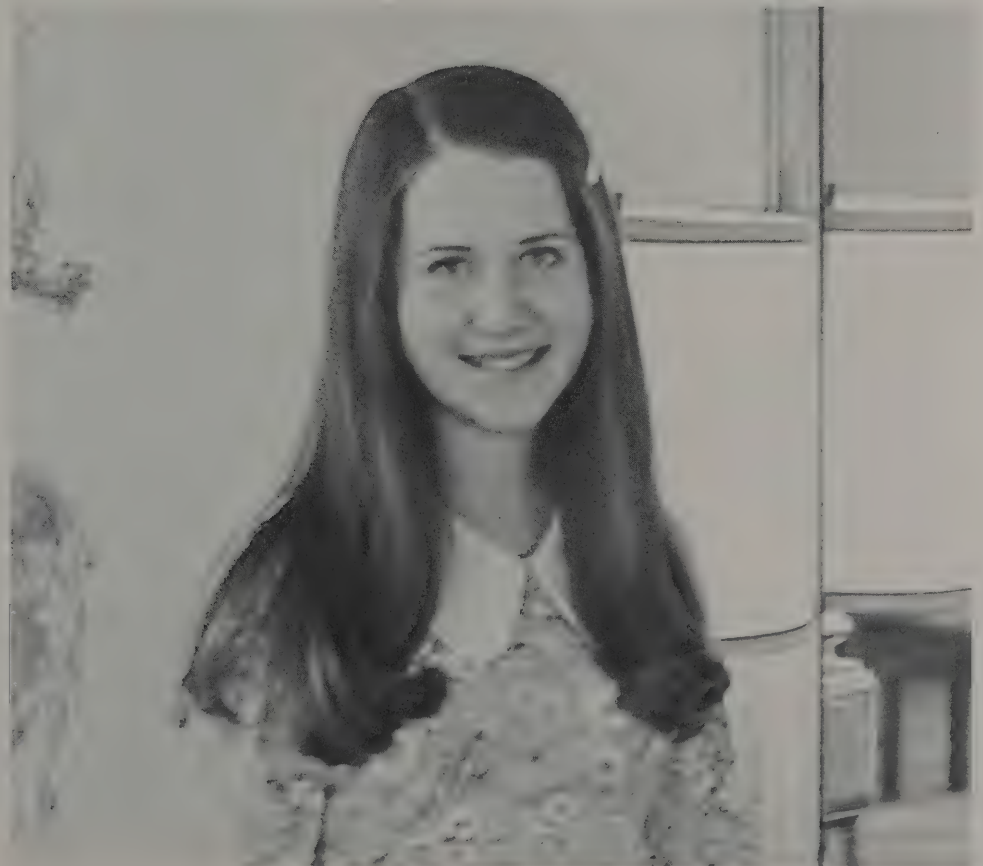

SIRCY and RAY



Bob Sircy and Pat Gray

LEAD '74 STUDENT BODY

Keith Ray and Beverly Smith





Bob Sircy

Student Body President and Bachelor of Ugliness Bob Sircy is a member of Delta Nu social club and two years served as president of Alpha Kappa Psi business fraternity. Bob is an accounting major from Madison, Tennessee.

WHO'S WHO LEAD

Douglas Foster

Douglas Foster, a Spanish education major, is from Tuscumbia, Alabama. He is vice-president of STEA, a member of Tau Phi social club and Chorale, and teaches Bible classes at West End church of Christ.



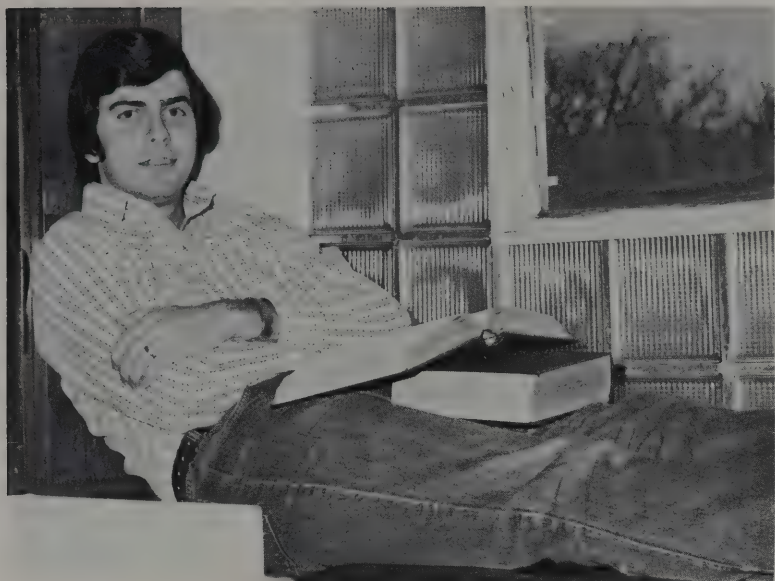

Kenneth Switzer

Kenneth Switzer has the distinguished honor of serving as president of every club of which he is a member. A history major from Paducah, Kentucky, Ken was an active participant in the intramural program.

LIPSCOMB

Walton Harless

Majoring in business management, Walton Harless is treasurer of the Civitan Club and president of Tau Phi social club.



Danny Proctor

An art major from Joelton, Tennessee, Daniel Proctor is a member of Alpha Rho Tau and Footlighters. He has appeared in the plays, "1776," "Charley Brown," and "Fantasticks."



Bobette Bonds

Bobette Bonds, an elementary education major from Libertyville, Illinois, is the treasurer of Lambda Psi social club. She has been in the band, Bisonettes, Chorale, and Contemporary Ensemble.

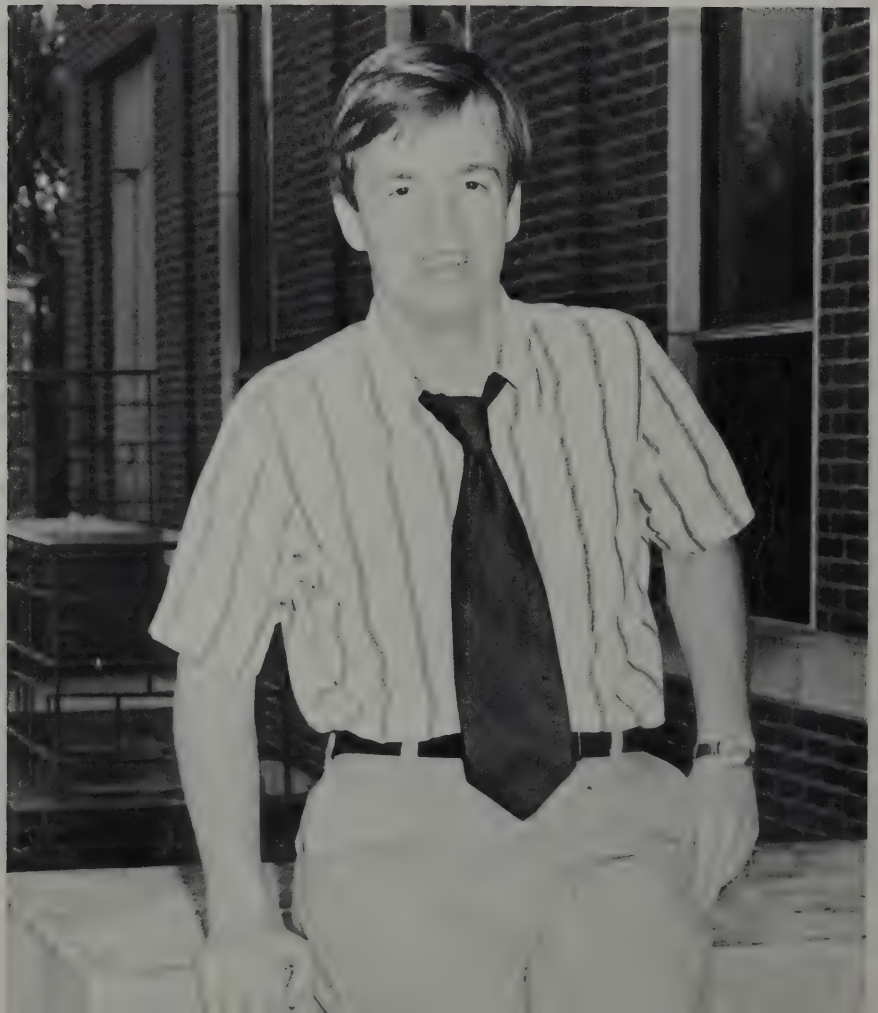

Walter Leaver

From Nashville, Tennessee, Walter Leaver has served as president of the Good News Club and of his freshman class. A history major, he has received the silver medal in the Founder's Day Oratorical Contest.



Winston Harless

Also from Nashville, Winston Harless is a member of the "Insiders," Sigma Chi Delta social club, and Footlighters. A speech major, he has served as treasurer and president of Civitan and president of A Cappella.

Pat Douglas

Patricia Douglas is an English major from Defuniak Springs, Florida. She is a member of Footlighters and the English Club, and has twice been named Best Actress in Forensic Tournaments.



Pat Mickholtzick

Having served as sergeant-at-arms for Delta Sigma social club and Tennessee state president of Phi Beta Lambda, Patricia Mickholtzick has been listed on both the Dean's List and the Honor Roll. She is a business management major from Niles, Ohio.



Wendol Thorpe

The 1974 editor of the **Backlog**, Wendol Thorpe is a member of Alpha Kappa Psi and the treasurer of Circle K International. He is from Tiptonville, Tennessee, and is majoring in accounting.



Barbara Billingsley

An English major from Nashville, Barbara Billingsley is a member of the K-ette Club, English Club, and Bisonettes; and she is the current committee chairwoman of Delta Sigma social club.



Mike Santi

Michael Santi, from Madison, Tennessee, has played varsity baseball for four years and has won honorable mention on the list of All-American College baseball players. As a pre-med student, Mike has made both the Dean's List and the Honor Roll.

Andrew Clausen

From Grimsby, Ontario, Andrew Clausen is a music major. Vice-President of Phi Mu Alpha, pledge master of Omega Nu social club, a member of A Cappella, and Footlighters are some of his extracurricular activities.



Christy Hughes

Christy Hughes is vice-president of Delta Theta Pi home economics club and historian of Psi Alpha social club. A home economics major from Goodlettsville, Tennessee, she was a finalist in the Miss Tennessee Home Economics contest.



Gary Jerkins

Gary Jerkins is a hometown boy, majoring in biology. He is a member of Pi Delta Epsilon journalism fraternity, Delta Nu social club, captain of the tennis team, and has served as editor-in-chief of the **Babbler**.



Millicent Holmes

Majoring in Biology, Millicent Holmes is a member of Phi Alpha Theta honorary history fraternity, STEA, the American Chemical Society, and Delta Sigma social club. She is from Decatur, Alabama.



Dan Dozier

A native of Nashville, Daniel Dozier has been a member of Circle K and Delta Nu social club, and has been sports editor of the BABBLER. He is a speech major and preaches part time in Wilson County.

Ernesto Barvo

From Bogota, Colombia, Ernesto Barvo has won the Sportsmanship award in varsity tennis. A business management major, he is a member of the Good News Club.

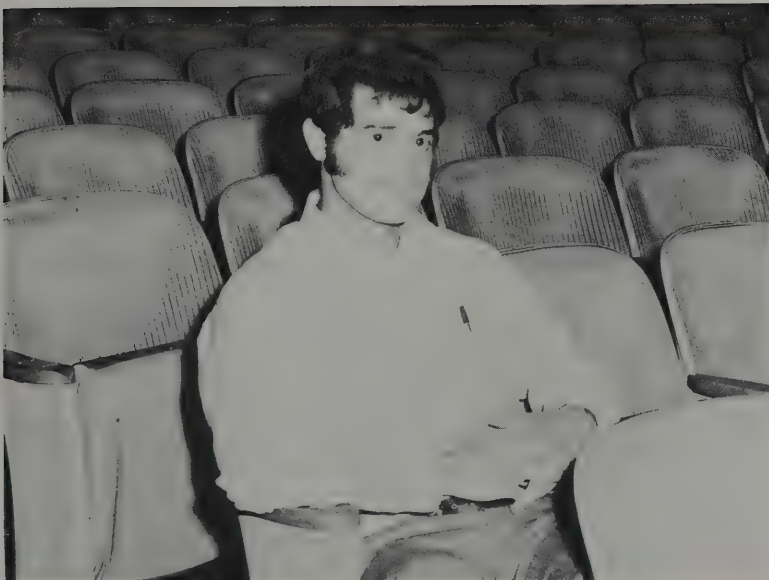

Fred Walker

As holder of the David Lipscomb discus throwing record, Fred Walker has won first place twice in the NAIA District 12 and TIAC tournaments. A psychology major from Nashville, Fred is a member of Tau Phi.



David Carnahan

A chemistry major from Nashville, David Carnahan is a member of the American Chemical Society. He has been the recipient of a research fellowship and appears consistently on the Dean's List and Honor Roll.



Stan Gunselman

A Nashvillian majoring in music, Stan Gunselman has been a member of A Cappella Chorus and the National Academy of Recording Arts and Sciences. He is youth director of the Antioch church of Christ.



Ken Snell

A Chemistry major from Florence, Alabama, Kenneth Snell is a member of Tau Phi social club and the American Chemical Society. He has sung with A Cappella and Chamber Singers in addition to participating in intramurals.

Tony Phipps

From Huntsville, Alabama, Tony Phipps is a member of A Cappella, Contemporary Ensemble, and has been voted Most Outstanding Member of Omega Nu. As a music major, he has participated in many singing programs.



John Netterville

John Netterville, Jr., from Nashville, is a biochemistry major and a member of the American Chemical Society. He has been recently awarded a research grant in the field of organic chemistry.





Larimore Warren

Larimore Warren is a biology major from Alamo, Tennessee. He is a member of Footlighters and A Cappella and was runner-up in a Lipscomb talent contest.



Tom Whitfield

Another hometown product, Thomas Whitfield is majoring in biology. Tom is a member of Delta Nu and the American Chemical Society. He has repeatedly made the Dean's List and the Honor Roll.



Greg Hardeman

Winner of numerous speaking awards, Greg Hardeman is a speech major from Mayfield, Kentucky. In addition he is a three- and four-year veteran of the tennis and debate teams, respectively.

Jay Shappley

Jay Shappley has served as the vice-president of Circle K, and president of both Sigma Chi Delta social club and the Interclub Council. Jay is a speech major from Memphis, Tennessee, who presently serves as the regular minister for the New Center Grove church of Christ.



ACADEMIC LEADERS

December Class

The achievement of academic excellence requires consistently outstanding scholastic effort. The scholars who receive the awards of Valedictorian and Salutatorian are characterized by dedication to their studies as well as by innate intellectual ability. Those who receive these awards would be the first to admit that success in college is not measured by grade point average alone; however, it is certainly appropriate that those who have achieved greatness in this area receive recognition. The true scholar is not motivated by pride or selfishness but, rather, by a desire to do his best so that he may be highly qualified to help his fellow man during his lifetime. The true scholar is characterized by humility because he realizes how much there is to know.



Mrs. Athens Clay Pullias presents the Frances Pullias Awards to the Valedictorian and Salutatorian.

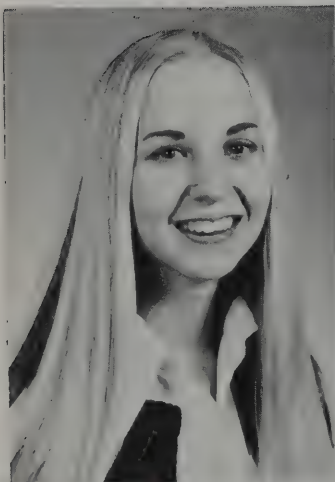

Charlotte Patillo



Donna Williams

RECOGNIZED

June Class

Ellen Gentry Todd



Mary Margaret Foster

CAMPUS BEAUTIES



VICKI HUNTER



EXEMPLIFY LIPSCOMB IDEALS

CARMELITA BURTON



JUANITA WEST



PENNY STAGGS



BETH HILDERBRAND KELLY



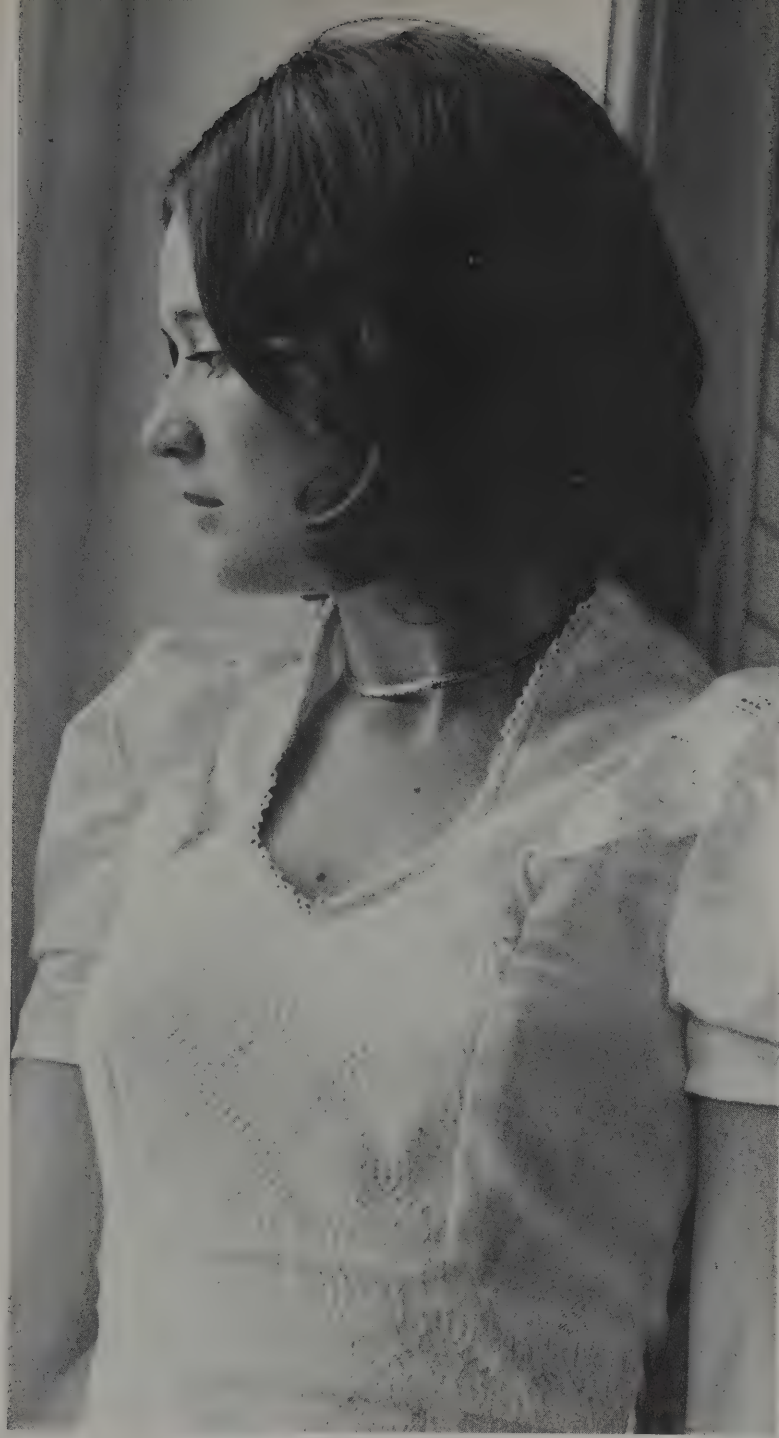

DEBBIE
MATHIS
BROWN





ELLA JO STEWART

DIANE DUNLAP



KATHY NICHOLS

JANET McCARTER





GENA ARLEN

CHRISTY DENNIS



HOMECOMING EXALTS



Homecoming is the biggest event on our campus each year. Alumni from all over the nation come to renew old friendships as well as make new ones. The homecoming activities began this year beautifully with the social club projects, with Sigma Chi Delta producing the winning project. Much time and hard work were spent on the projects as the students and alumni always enjoy them. Homecoming day was highlighted by the crowning of Miss Johnnie Ruth Brown as Homecoming Queen of 1974. Many wonderful memories will always come from Homecoming and 1974 was no exception.

LIPSCOMB SPIRIT



Lisa Hanvey, Bill Lokey, Linda Gray, Jimmy Netterville, Susan Hembree, Jim Jinkins, Pat Gray, Bob Sircy, Debbie Mathis, James Taylor, Queen Johnnie Ruth Brown, Alva Jo Gann, Mike Santi, Pat Mickholtzick, Ernie Clevenger, Joyce Cortner, Rick Taylor, Nancy Newberry, Denton Kimbrough, Milly Holmes, Keith Ray.





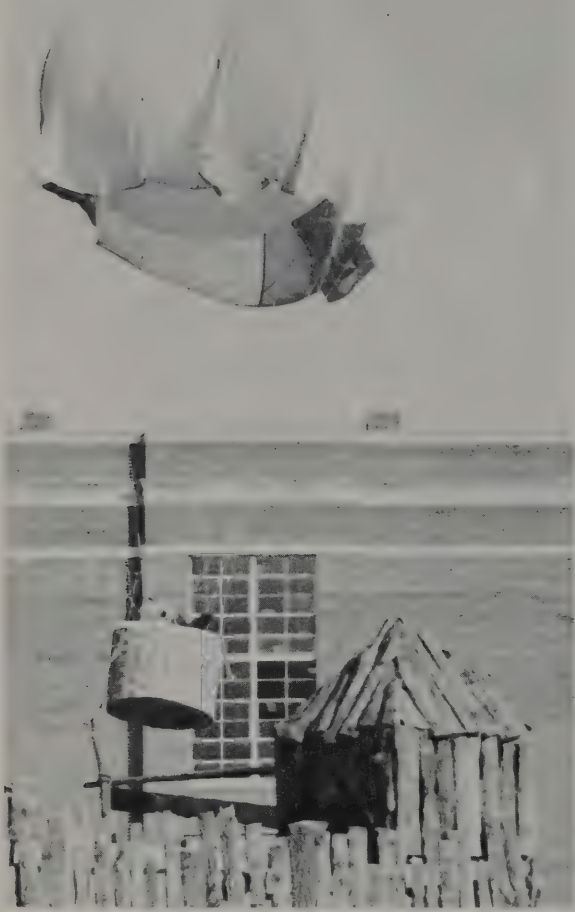



BABBLER and BACKLOG



LAURA LOWREY

What is required of the editor of a college newspaper? Unflinching energy and the ability to meet deadlines, certainly; it also requires a real interest in the students and their affairs, which is the essence of a newspaper, anyway. These characteristics describe our editor, Laura Lowrey, who, in a serene and steadfast manner all her own, has worked to the best of her ability to give Lipscomb students a paper of which they can be proud.

CAPABLY HEADED



WENDOL THORPE

Following that old maxim that "only a busy man will get the job done," the editorship of the 1974 Backlog was given to Wendol Thorpe. Having served in various administrative positions in Circle K, Wendol is also an active member of the professional business fraternity, Alpha Kappa Psi. The few hours he has for relaxation are spent on the golf course. Successfully combining all aspects of editing a yearbook, Wendol guided the 1974 Backlog in a tireless manner to a rewarding climax.

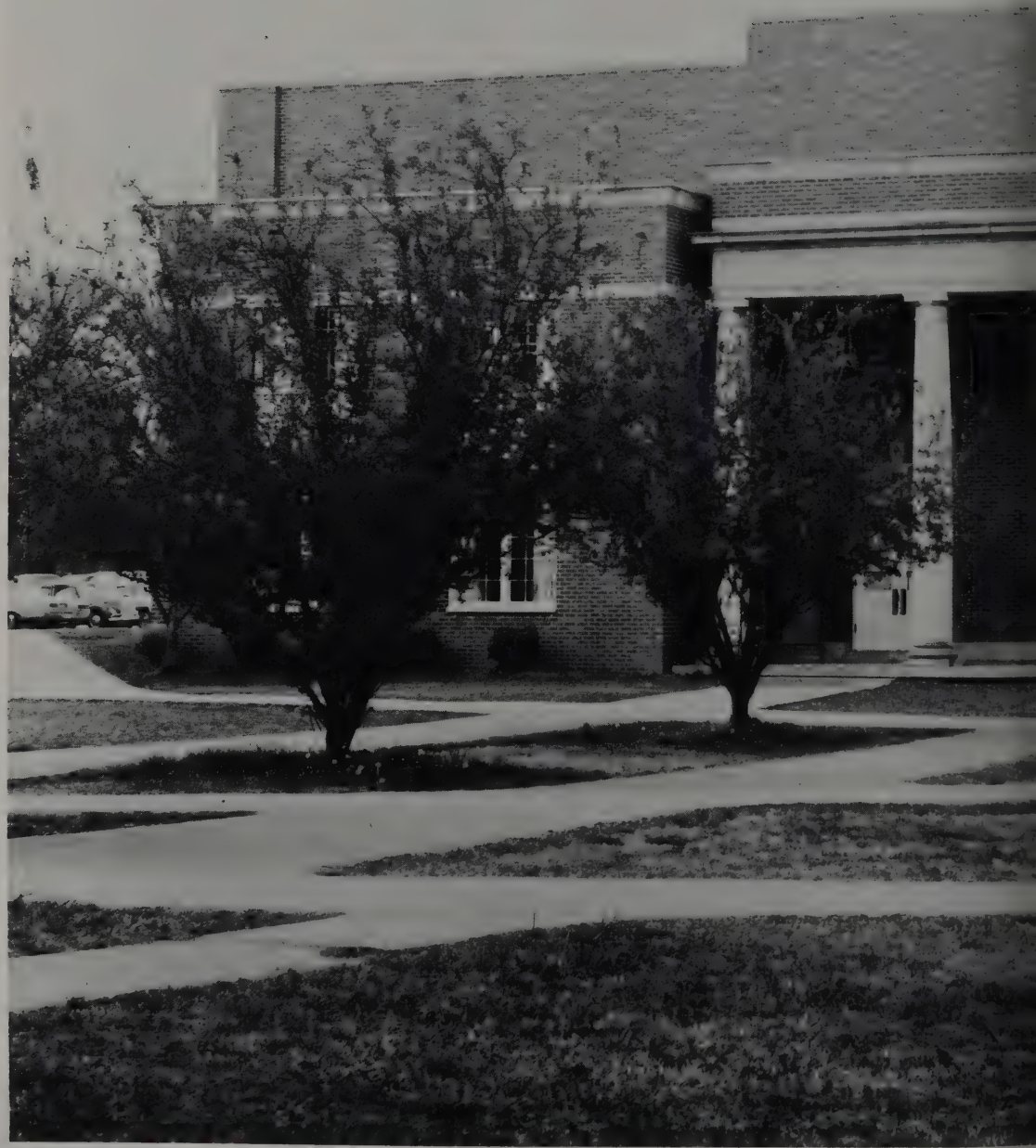



ORGANIZATIONS

CIVITAN and CIVINETTES



Row 1—Joe Tate, Marna Branstetter, Brooks Duke, Fran Poore, Bob McDoniel, Joyce Finney, Janet Christy. Row 2—Susan Lee, Geoffrey Sikes, Jonathan Seamon, Kitty Moore, Susie Pullias, Pat Gray, Christie Dennis. Row 3—Jon Morris, Beverly Smith, Carol Williams, Rovenia Bogle, Bill Stowe, Jan Caillouet. Row 4—Chris Strosnider, Keith Ray, Johnnie Ruth Brown, Susan Kent, Linda Pruitt, Ray Lamb. Row 5—Walton Harless, Su Spicer, Steve Blackman, Liz Fewell, Linda Fussell, Marlene Schwall. Row 6—Gayla Drake, Theresa Thrimble, Susie Johnston, Martha Murphree, Brenda Wimmes, Keith Nikolaus. Row 7—Cindy Thomas, Sharon Curd, Ginny Raulston, Marlene Lyon, James Wood, David Shaub.

OFFICERS

President Keith Nikolaus
 Vice-President Bill Stowe
 Secretary Joe Tate
 Treasurer Walton Harless

President Marna Branstetter
 Vice-President Pat Gray
 Secretary Beverly Smith
 Chaplain Fran Poore

At Lipscomb, Civitan is not something one joins; it is something one does. This belief guides the local chapter of Civitan International in serving the community around the school and in trying to build the world into a better place. Keith Nikolaus led them.

CIRCLE K and K-ETTES



Row 1—Lynn Beals, Philip Pistole, Bob Cash, Jeff Blackwood, Mike Miller, Paul Procter, Gary Moore. Row 2—Suzanne Tracy, Mary Newell, Sharon Oatts, Carol Rice, Beverly Hickey, Barbara Billingsley, Anna West, Jane Petty, Judy Bloomingburg, Susan Sanford. Row 3—Janine Sarver, Kathy Hastings, Donneita Byrd, Ellen Lemon. Row 4—Ed Leibner, Penny Dugger, Rhessa London, Martha Graves. Row 5—Ted MacDonald, Tom Holt, David Hardison, Barry Pike. Row 6—Sid Verble, Rex Reid, Wendol Thorpe, Grant Dillard, Keith Anderson, Cecil Perkins, Brent Bates, LaMar Whitman, Russ Holden, Joe Spivey, Steve Bates, Craig Bledsoe, Kevin Rachel, Gene Chunn, Trey Williams.

OFFICERS

President	Craig Bledsoe
Vice-President	Barry Pike
Secretary	Trey Williams
Treasurer	Gene Chunn

Dedicated to serving their fellow man, the men and women of Circle K united during 1973-74 to attack pressing issues of society ranging from drug abuse and juvenile delinquency to ecology and the generation gap.

Led by President Craig Bledsoe, each member dedicated a minimum of twenty hours per quarter to such activities as BUVA Children's Home and prison work.

INTERCLUB COUNCIL

The role of the Interclub Council in campus affairs is to coordinate all the activities of the various men's and women's social clubs. Jay Shappley served as President of the Council during the 1973-74 school year.



Row 1—Penny Dugger, Kathy Larue, Carol Hudson, Steve Paul, Walton Harless. Row 2—Jay Shappley, Joyce Cortner. Row 3—Mort Borland, Laurene McBride, Gary Lee Meadows, Jean Anderson. Row 4—Keith Ray, Rodney Plunkett.

DORM COUNCIL



Wanda Rainey, Beverly Smith, Betsy Buterbaugh, Beverly Kirkland, Judy Barker, Suzanne Thurman, Steve Marsh, Brenda McCulloch, John Plemmons, Gary Meadows, Joy Bagley, Keith Ray, Laura Ellis.

The Dorm Council is a new addition to dorm life at David Lipscomb College. Headed by Dean McKelvey, the council discusses the problems and complaints of life in the dormitories. Each quarter two students from each dorm are elected by their fellow students to air the suggestions, complaints, and problems of their particular situation to the administration.



Row 1—Gary Underwood, Jim Jinkins, Denton Kimbrough, Roy Hunt, John Stroop, Bill McDonald. Row 2—Danny Melson, Russell Tarpley, David Wolfe, Winston Harless, Rick Garman, Ralph Webb, Jay Shappley. Row 3—Terry Cost, Pat Coleman, Steve McCarley, Ronnie Doak, Rodney Plunkett, Paul Daniel. Row 4—Rick Roll, Bill Smith, Mike Tumblin, Geoff Paul, Bill Lokey, Tom Hunt, Lou Lawrence, Tim Key.

SIGMA CHI DELTA

KAPPA CHI

Row 1—Linda Gray, Kathy Bentley, Debbie Dorton, Rhonda Rice, Lori Newman, Ann Neal, Myra Kimbrough, Janet Baker, Martha Austin, Pam Jenkins, Lucy Phillips, Trudy Ficken. Row 2—Vicki Veteto, Gayle Pratt, Yvonne Blackwell, Carol Williams, Greta Crider, Darlene Shepard, Joy Bagley, Gina Stowers, Carla Hedden, Jill McAllister.



TAU PHI

Row 1—Ed Gray, Doug Foster, Steve Holt, Randy Ingram, David Thompson, Carl Gideon, Don Meyer, Tim Halls, Bill Stowe, Rick Tamble, Steve Collins, Paul Proctor. Row 2—Walton Harless, John Lawrence, Roger Teeple, Frank Lynch, Ron Falconberry. Row 3—Chester Sharps, Doug Mead, Ron Scott, Gene Chunn, Mark Lafever, Steve Williford, Dr. Pat Deese, Brad Arnold. Row 4—Ken Snell, Barney Neal, Guy Snider, Craig Bledsoe, Tim Thompson, Jim Woodrow. Row 5—Mark Howell, Joe Hazelbaker, Gary Hopper, Dave Crouch, Roger Craddock, Mike Murphree. Row 6—Kim Forrister, David Snell, Larry Cry, Geoffrey Syker, Jonathan Seamon, Larry Adams.





Row 1—Laurie Morris, Pamela Whitesell, Carol Switzer. Row 2—Mitzie Lambert, Marilyn Nixon, Sue Harvey, Faye Schumaker, Denise Hendricks, Carole Purkey, Linda Riley, Pat Douglas, Marky Goodpasture, Debbie Muller. Row 3—Mary Ann McVey, Joyce Finney, Sharon Duty, Karen Turner, Michelle Pence, Johnnie Ruth Brown, Lynn Lovelace, Rebecca Nance, Cathy Smith. Row 4—Joanna Joyce, Glenda Nelson, Nancy Watson, Cindi Tomlinson. Row 5—Beverly Smith, Elizabeth Dorris, Beth Powell, Susan Weir, Lisa Ralston, Peggy Turner, Marquita Thomas, Delphia Beard, Christy Hughes, Betsy Buterbaugh.

PSI ALPHA



Row 1—Andy Wood, Larry Mangrum, Steve Staggs, Bruce Church, Phil Russell, Tom Dillingham. Row 2—Barry Findley, Don Stutzman, Brent Flanakin, Randy Stutzman, John Bennett, Gary Jerkins. Row 3—Doug Balthaser, Greg Holmes, Steve Kelley, Morris Legg, Steve Church, Roger Loyd, Jim Lawrence, Jerry Cover, Mike Smith.

DELTA NU



Row 1—Vicki Hunter, Joy Sanders, Robbie Brewer, Jane Dennison, Nancy Roland, Missy Carothers, Gena Arlen, Kay Arlen, Donna Smith, Kathy Motley, Lisa Hanvey, Wanda Rainey. Row 2—Jan Hines, Martha Allen, Janet McCarter, Betty Wooten, Penny Staggs, Cathy King, Debbie Mathis, Diane Dunlap, Debbie Brown, Janet Christy, Peggy O'Neal, Barry Beaman, Newana Thomason, Susan Hembree, Sharon Oatts. Row 3—Martha Gist, Millicent Holmes, Jo Etta Hyne, Jenny Hayes, Christie Dennis, Retta Gardner, Gina Sheppard, Lissa Corley, Jan Huffstetter, Frankie Mayo, Gale Sheppard, Pat Mickholtzick, Kathy Nichols.

DELTA SIGMA

KAPPA THETA

Row 1—Jim Pinney, Dr. James L. Wood, J. H. Cline, Jr., Bobby Burns, Randy Goodman, Marc McKee. Row 2—Jim Hudson, Gary Lee Meadows, Mike Carothers, Dennis Anderson, Cris Moore. Row 3—Chuck Jackson, Joe Corlew, Mike Barrett. Row 4—Keith Anderson, Larry Vleminckx, Ed Henderson.



GAMMA LAMBDA

Row 1—Ann Higgs, Kay Collier, Kay Colquette, Janet Dronsfield. Row 2—Betty Colvett, Fran Higgs, Joyce Cortner, Alice Rowe. Row 3—Judy Morrow, Janita Rose, Debbie Ward, Jan Rudd, Rita Brannon, Sharon Lewis, Mary Pugh, Kathy Cox, Janice Morrow, Marcia McCaleb. Row 4—Pauletta Offutt, Debbie Meeder, Lucy Morrow, Janet Miles, Jacque Speake, Susan Spear, Carol White, Debbie Crawford, Carolyn Srite, Beverly Kirkland, Margie Shelby.



ALPHA TAU



Row 1—Kevin Casey, Mike Matheny, Ed Leibner, Scott Sherrill, Bob Farner, Don Warren, Larry Owens, Mike McDermott, Randy Deaton, Calvin Jeffries, Cory Collins, Jack Nadeau, Les Evans. Row 2—Craig Collins, Steve Blackman, Nick Rapheal, Grant Dillard, John Pemmons, Mort Borland, Rick Brewer, Steve Goodpasture, Mark Frieden. Row 3—Don Stephenson, Mike Hunton, Dr. Austin French, Bill Hayes, Al Powell, Sam Coleman, Larry Lloyd, Bob "Rock" Shannon, Stu Rachmuth, Al Smith, Keith Ray.

Row 1—Becky Henderson, Janet Brown, Vicky Russell, Susan Sanford. Row 2—Dianne Corbitt, Sharon Diggs, Janice Phelps, Jan Caillouet, Debbie Hickerson. Row 3—Diane Wayman, Mary Jane Huffines, Dusty Logue, Dianne Daniel, Penny Dugger, Ginny Raulston, Laney Powell. Row 4—Connie Thompson, Shirley Diggs. Row 5—Kathy Flatt, Carolyn Harmon, Kitty Moore, Missie Bolt, Kim Yarbrough, Paula Combs, Pat Moore, Karen Bryant, Jody Goodpasture, Suzanne Tracy, Mary Newell. Row 6—Martha Carver, Laura Ellis, Susi Lankford, Joy Fields, Janice Hendrix.



PI DELTA

OMEGA NU

Row 1—Charles Wallace, Larry Lockwood, Joel Warren, Ed Troxler, George Armstrong, Paul Robertson, Phil Wallace, Lynn Hage-wood. Row 2—Mac Moore, Jim Alverson, Andy Clausen, Mel Shoaf, Tom Harrelson, Bud Victory, Evan Whittington, Larry Coch-rane, Larry Foster, Tony Phipps. Row 3—Brent Forsyth, Doug Jackson, Grady Oakley, Dr. P. Langford (sponsor), Doug Pace, Ernesto Barvo, Tom Marcum.





Row 1—Denise Holt, Becki Johnson, Gina Helton, Janice Kelley. Row 2—Janice Gann, Wanda Simmons, Bobette Bonds, Pat Gray. Row 3—Donneita Byrd, Melinda Haywood, Martha Miller, Suzanne Pilkinton, Susan Primm, Mary Pat Ellmore, Edie McDonnel. Row 4—Karen Thompson, Mell Isaacs, Beverly Goodrum, Debbie Pendergrass, Linda Cagle, Debby Brown, Phoebe Baker, Janice Ausbrooks.

LAMBDA PSI



Row 1—Danny Cannon, Howard Kello, Dave Carter, Mike Corley, Bob McDoniel, Steve Paul, John Carey, Steve Diggs. Row 2—Kent Taylor, Pat Taylor, Chris Strosnider, Steve Brooks, David Lankford, Steve Dishman, Joe Tate, Mike Agee, Don Loftis.

OMEGA CHI

SIGMA PHI

Row 1—Fran Hinton, Kathie Brown, Teresa Choate, Barbara Leaver, Sarah East, Vicki Marcum. Row 2—Kathy Darden, Jean Anderson, Charlotte Williams, Debbie Powers, Melissa Friend, Carolyn Wolff, Melissa Banks.





Row 1—Priscilla Allen, Kathy LaRue, Sherry Heavener. Row 2—Sandy Layton, Nancy Jane Riner, Cindi Shysman, Connie Layton, Theresa DeHoff.

ZETA NU

Row 1—Susan Busbin, Janice Hunt, Linda Meyer. Row 2—Susan Pickerill, Kathy Dorris, Susan Abernathy. Row 3—Lynn Powers, Denise Green, Dorinda Holt, Nancy Coats, Dawn Daimwood, Jan Harris, Diana Marquardt, Sharon Boyd. Row 4—Lisa Phillips, Carol Hudson, Nan Merritt, Oleita Harris, Kathy Usher, Belinda Wilson, Suzanne Hurn, Diane Duggin. Row 5—Jane Turley, Recí Novak, Lorraine Stewart, Janet Blackwell, Judy Barker, Linda Curry.

PHI OMEGA



ALPHA KAPPA PSI



Row 1—Mark Street, Al Jones, Bill Runions, Rick Seamon, Bill Foreman, Wilt Parker, Don Jones. Row 2—Bob Haley, Don Mosely, Chuck Laine, Croley Graham, Roger Baskette, Brad Arnold, Chip Smith. Row 3—Bob Sircy, Mike Canterbury, Richard Wells, John Shaub, Dr. Axel Swang. Row 4—Keller Chapman, Terry Page, Britt Parker, Steve Wilson, Greg England, Dr. Walt Rogers. Row 5—David Garner, Jan Cronin, Dick Posey, Tom Romine, Larry Snow, Wendol Thorpe. Row 6—Charles Frasier, Grady Hensley, Troy Van Vleet, Lee Morrison, Tony Duncan.

The Delta Kappa chapter of Alpha Kappa Psi has been rated the top local collegiate affiliate in the nation for fifteen consecutive years, and the club's projects for the year show why.

Alpha Kappa Psi, a national business fraternity, participated in activities ranging from Christmas gifts for orphans, induction of pledges, to the annual Sweetheart Banquet.

Led by President Bob Sircy the fraternity was accorded the honor of being named the top local affiliate in the region.





Row 1—Martha Miller, Nancy Blevins, Ruth Hughes, Bonnie Ramsey, Deanna Dickey, Susan Kent, Lisa Hoover, Pam Oliver, Linda Holland. Row 2—Linda Stockdell, Pat Leonard, Sonja Hubbs, Sally Dowland, Susie Crockett, Melinda Haywood, Mrs. Eubanks. Row 3—Janet Linden, Linda Riley, Carolyn Peterson, Mrs. Dugger. Row 4—Kathy Work, Gwen Sams, Carolyn Wolff, Sarah Boyce, Mary Emily Gore. Row 5—Pat Mickholtzick, Debbie Webb, Suzanne Pilkinton.

PHI BETA LAMBDA

Brightening a Christmas for orphans, enlightening the student body with a directory, collecting for the March of Dimes, and inducting pledges . . . all this can be totaled on the credit side of the Delta Theta chapter of Phi Beta Lambda.

Phi Beta Lambda provides its membership with the opportunity for growth and service through leadership development on the collegiate and community level. Active participation in Phi Beta Lambda is a positive step toward a more useful citizenship and an aggressive, but effective, leadership in business.

PI EPSILON



Row 1—Janet Dronsfeld, Linda Cagle, Debbie Pendergrass. Row 2—Dave Duty, Sandy Baker, Lyla Baringer, Loretta Foringer, Caroline Turner, Donna Hudson, Jr. Cline. Row 3—Pat Moore, Kitty Moore, Renee Troxler.

Pi Epsilon, national honorary fraternity for those majoring in physical education, is composed primarily of prospective coaches and instructors. Many of Pi Epsilon's members will later go on to careers on either the secondary or collegiate level.



PSI CHI

Psi Chi undertook during the course of the year to provide meaningful programs of wide interest at regular intervals. Striving to serve and educate the public as well as its own members, the club provided career guidance for those majors who chose to join. Becoming a member of the club aids immeasurably in gaining further insight into the field if one plans to go into professional psychology.

Jan Hines, David Nelson, Mary Jane Petty, John Angelopoulos, Debbie Slaughter.

PI KAPPA DELTA



Pi Kappa Delta, national speech fraternity, draws its membership from speech majors and collegiate debaters. Led by president Rodney Plunkett, the fraternity has gained immensely in the ideas of speech.

Row 1—Don Loftis, Jay Shappley. Row 2—Gary Underwood, Rodney Plunkett.

ALPHA PSI OMEGA



Row 1—John Kellam, Gina Helton, Marky Goodpasture, Patti Stevenson, Phillip Sprayberry, Wayne Garrett. Row 2—Anne John-

son, Jim Bradfield, Teresa Choate, Georgia Kester, Pat Douglas. Row 3—Craig Frisby, Mike Byrd, Mr. Jay Roberts.

Alpha Psi Omega worked hard this year. The neophytes became known across campus as their pledges. Membership in Alpha Psi Omega is selective and limited primarily to those who plan to work with the performing arts after graduation.

FOOTLIGHTERS



Row 1—Pat Douglas, Wayne Garrett, Teresa Choate, Anne Johnson, David Taylor, Gary Bouldin, Richard Burton. Row 2—Gina Helton, Phillip Sprayberry, Penny Staggs, Andy Clausen. Row 3—Betsy Buterbaugh, Charlotte Wilson. Row 4—John Mabry, Craig Frisby, Holly Halls, Lynn Logue, Joel Elrod, Libby Perry, Steve Prewitt, Jim Pinney, Tom Haralson. Row 5—Morris Legg, Jim Bradford, Mike Byrd.

Providing a spot of cultural enlightenment, the Footlighters presented various types of entertainment in the form of one-act plays on Wednesday nights. These plays were directed, cast, and performed by students. This exposure to the dramatic arts increased the social awareness of the participants and student body.

SOCIETY OF PHYSICS STUDENTS



The Society of Physics Students strives to better reveal the possibilities of physics as a profession to the interested student. Their goal is to acquaint themselves with the theoretical and complicated to find reality and simplicity in this physical world.

Row 1—Dr. Fletcher Srygley, Charter Members Mel Bryan, Heard Lowry, Mort Borland. Row 2—Steve Caldwell, David Elrod, Harold Donaldson, John Shoun, Chess McKinney (President), Bill Elrod (Vice-President), Dr. Ralph Butler, Marty Jamieson, Lester Ralston, James Perkins.

AMERICAN CHEMICAL SOCIETY

Composed primarily of chemistry majors, the American Chemical Society strives to better acquaint those who plan to make chemistry a profession the possibilities and pitfalls of both career work and graduate study. The ACS conducts programs, lectures, and workshops throughout the course of the year to further the club's objectives.



Left to Right—John Hastings, Susan Yeager, Teresa Johnson, John Plevins, Keith Ray.

AMERICAN INSTITUTE OF BIOLOGICAL SCIENCES

The Lipscomb chapter of the American Institute of Biological Sciences attempts to guide those students who plan to go on to further study in the biological sciences. Career possibilities are discussed at each meeting where also a local or nationally prominent biologist is invited to address the group on matters of scholarly interest.



Standing—Ted Cobb, Keith Anderson, Millie Holmes, Melanie Sarber, Cal Jeffries, Dr. Don Haslam. In Tree—Elaine Knowles, David Edlund, Gary Pugh, Chester Sharpe, John Stroop, Joe Wilson, Chris Wood.

DELTA THETA PI



The Home Economics club is a career organization designed primarily for majors in the area. Activities of the club center around projects and programs which will increase the girls' awareness of new developments in the field and help them, eventually, to become better homemakers than classroom instruction alone would allow.

Row 1—Brenda McCullough, Pam Swan, Laura Ellis. Row 2—Karen Kerce, Christy Hughes, Martha Graves, Frankie Mayo, Lynette Wells, Anita Kidd. Row 3—Teresa Johnson, Susan Yeager.

PI DELTA EPSILON



Martha Templeton, Gary Jerkins, Diana Marquardt, Mel Bryan, Peggy O'Neal, Brad Forrister.

Pi Delta Epsilon is the national honorary fraternity for collegiate journalists. Composed of staff members of the two campus publications, the **Babbler** and **BACKLOG**, the fraternity became known for its editorial work.

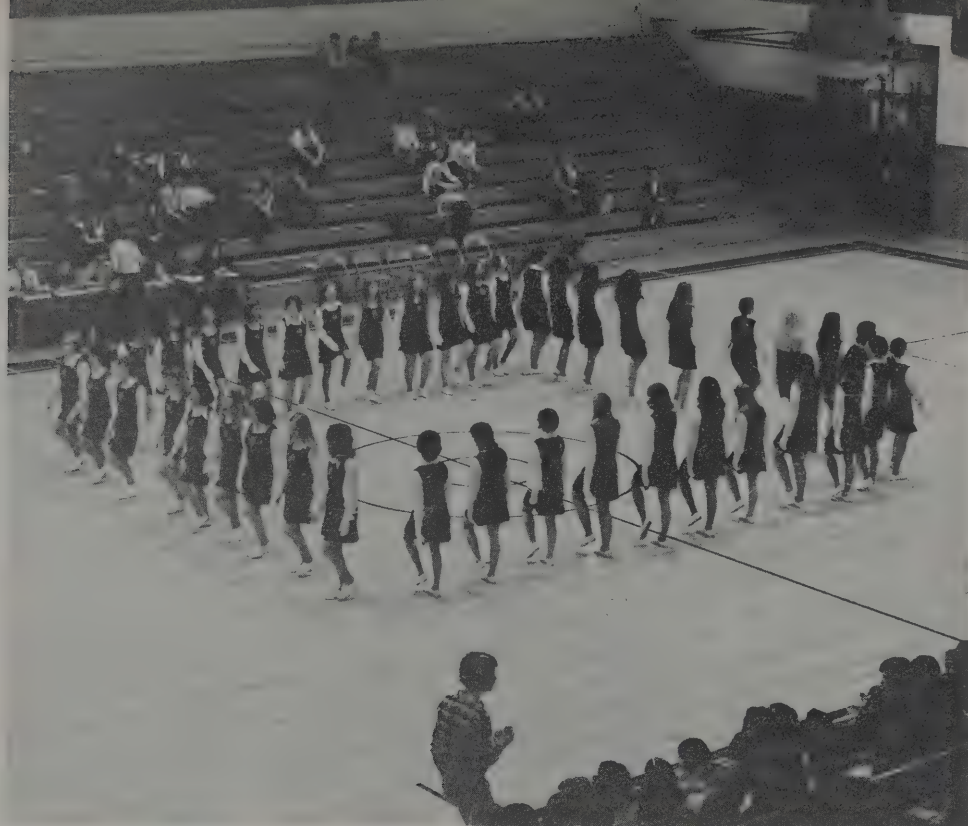

BISONETTES



Row 1—Barbara Leaver, Ginny Raulston. Row 2—Suzanne Pilkinton, Francine McInturff, Lainey Powell, Lynette Sims. Row 3—Mary Emily Gore, Sherry Patton, Jeri Hamm, Susan Kent. Row 4—Kathy Poteet, Liz Fewell, Margie Barnett, Ann Butler. Row 5—Susan Primm, Linda Fussell, Joyce Morrison, Shirley Diggs. Row 6—Carmen Colglazier, Becky Henderson, Ellen Watts, Missie Bolt. Row 7—Margo Norton, Wanda Simmons, Susi Lankford, Mary Jane Huffines. Row 8—Mary Pat Ellmore, Sharon Diggs, Debbie Hickerson, Teresa Johnson. Row 9—Assistant Director Paul DeHoff, Secretary Janet Brown, Treasurer Carolyn Wolff, Vice-President Kitty Moore, President Pat Moore.

PHI ALPHA THETA

Phi Alpha Theta is the national honorary fraternity of history scholars. The majority of the club's members are majoring in either history or political science. Seminars and meetings are held on a regular basis at which papers are presented by various members of the group. Dr. Robert Hooper, chairman of the Department of History and Political Science, sponsors the organization.

Row 1—Duane Gossett, Sara Harwell, Betty McDonald, Marilyn Williams, Gary Underwood. Row 2—Steve Bates, Dee Fowler, Dr. Robert Hooper, Walt Leaver. Row 3—Jim Woodrow, Chuck Jones, David Foy. Row 4—Dan Turbeville, James Redford, Cecil Perkins, Dr. Lewis Maiden. Row 5—Dr. James McDonough, Jerry Gaw.



WOODROW WILSON SOCIETY

Row 1—Peggy Stahl, Joe Reed, Mike Miller, Gary Wright, Gary Lee Meadows, Kathleen Gibbons. Row 2—J. Gary Underwood, David Wolfe, Dan Sheumaker, Jim Bridgeman, David DeLong.

The Woodrow Wilson Society is composed of political science majors whose interest is in furthering the student's understanding of politics in the world. The society sponsors such functions as lectureships, political forums, and a softball team.



STEA

Composed mainly of those planning to teach in elementary or secondary schools, the Student Tennessee Education Association plans and conducts workshops, programs, and other extracurricular activities designed to give the student greater insight into the profession he is planning to enter.

Row 1—Janet Brown, Sharon Oatts, Carol Newby, Beth Bloomingburg, Brenda Bloomingburg, Sara Batey, Joyce Rupp.
Row 2—Joyce Cortner, Janice Morrow, Laura Ellis, Penny Dugger, Linda Fussell, Lorna Morrow. Row 3—Marcia Regenhauer, Pat Gray, Marcie McCaleb, Joyce Morrison, Linda Pruitt, Jan Gann, Mary Swanborg. Row 4—Mell Isaacs, Wanda Simmons, Pat Moore. Row 5—Janice Kelley, Ann Wheeler, Susie Johnston, Don Loftis.



PHI MU ALPHA



Row 1—Winston Harless, Tom Rucker, Jim Himelrick, Sam Hamstra. Row 2—Arnold Huyghebaert, Dr. Gerald Moore, Tommy Marcrom, Jim Hatcher, Mr. Jay Roberts, Jim Spear, Mr. D. Lanham.

Row 3—Guy Snyder, Rick Brewer, Phillip Sprayberry, Russ Bryant, Joel Warren. Row 4—Andy Clausen, Bobette Bonds (Sweetheart), Craig Frisby.

Phi Mu Alpha, composed mainly of music majors, brings another form of art to the campus. By presenting various concerts and programs, music is brought to soothe the heart of the struggling student.

ENGLISH CLUB



Pat Bradley, Jacque Speake, Peggy O'Neal, Rovenia Bogle, Barbara Billingsley, Dr. Connie Fulmer, Betsy Buterbaugh, Abbie Shearry,

David Ramsey, Jana Hoffman, Wanda Enochs, Betty Corlew.

Programs of literary interest are presented several times a quarter to members of the English Club. The English Club is composed of English majors interested in literature and writing.



Row 1—Susan Lee, Karen Kerce, Rick Tamble, Valerie Stone, Director Dewight Lanham, Mary Ann McVey, Frank Lynch, Jan Huffstutter, Winston Harless, June Key. Row 2—Marsha Burnette, Tony Phipps, Tommy Marcrom, Laurene McBride, Andy Clausen, Lonna Potter, Bill Lokey, Diane Daniel, Doty Shaub, Rick Brewer, Melanie Miller. Row 3—Melvin Shoaf, Laura Lowery, Linda Sasser, John Kellam, Cindy Tomlinson, Jimmy Burnett, Cindy Brown, Jim Lokey, Glenda Nelson. Row 4—Larimore Warren, Johnnie Ruth Brown, Ken Snell, Debbie Meeder, Paul DeHoff, Ruth Nance, David Snell, Pauletta Offutt, Craig Frisby, Kathy Cox, Don Warren, Jane Mustain.

A CAPPELLA

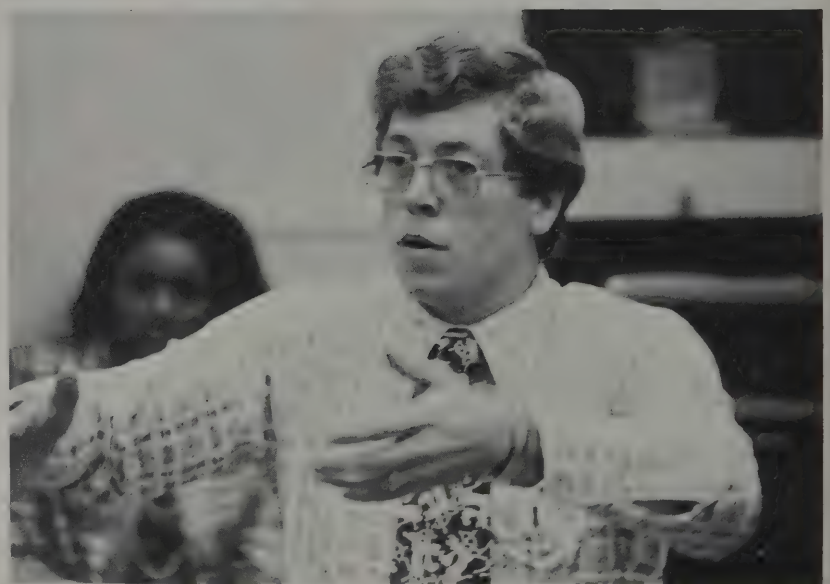

CHORALE



Row 1—Nina Beth Lisby, Janice Phelps, Carol Adams, Charlotte Wilson. Row 2—Wanda Horton, Patti Stevenson, Marky Goodpasture, Kathleen Gibbons, Dianne Corbitt, Robbie Edwards. Row 3—Carolyn Peterson, Cindi Shipman, Regina Helton, Kathy Hastings, Beverly West, Dee Reynolds. Row 4—Cindy Lyons, Joanna Joyce, Beverly Kirkland, Susan Speer, Edie McDonnel, Lisa Reynolds. Row 5—Teresa Pringle, Doug Foster, Tom Haralson, Randy Morgan, Skip Williams, Karen Wagner. Row 6—Phillip Sprayberry, Joel Warren, Cecil Post, Geoffrey Sikes, Guy Snyder, Barry Hardy. Row 7—Bob McDoniel, Wayne Free, Doug Pace, Tommy Rucker, Jim Himmelrick, Charlie Warren.

BAND



Row 1—Ruth Ann Mofield, Carol Shoaf, Pauletta Offutt, Carolyn Bengé, Corinne Ford, Marquitta Thomas, Debbie Chunn, Carol Switzer, Karen Keene, Mary Lou Stone. Row 2—Ruth Batey, Dee Reynolds, Skip Williams, Karla Hagan, Judith Bishop, Karen Wagner, Brenda Mayberry, Sherry Smith, Luwana Clever, Clarissa Crowder, Cindy Ray, Don Lovell, Jan Gann, Joy Henley, Sam Hamstra, Guy Snyder. Row 3—Mark LaFever, Joe Atkins, Lynn Richardson, Phoebe Baker, Steve Brooks, David Rickard, Jim Kerr, Rosemary Henry, Paul DeHoff, Jimmy Hatcher, David Lankford, Jerry Love, Kathy Rutledge, Judy Sponseller, Sara Harwell, Rick Brewer. Standing—Jim Bury, Bobette Bonds, Randy Goodman, Mr. Richard E. VanDyke.





Row 1—Dr. Gerald Moore, Cathy Cox, Karen Wagner, David Snell, Stan Gunselman. Row 2—
Cindi Shipman, Eleanor Gibbons, Beverly Troup, Karen Kerce, Jim Bury, Will Darby. Row 3—
Ruth Batey, Dee Reynolds, Douglas Craton, Arnold Huyghebaert, Marcia Burnette.

EARLY MUSIC CONSORT



BABBLER



Row 1—Kaye Garner. Row 2—Peggy O'Neal, Kim Forrister. Row 3—Laura Ann Lowrey, Brad Forrister, Joy Bagley. Row 4—Joyce Finney, Mark Jordan, Rick Tamble, Jonathan Seamon, Gary Underwood, Martha Templeton, Mel Bryan.

Help School, Community

Civitan's Work, Join Civinettes For Charities

by Kay Garner

Civitan and Civinettes work together in their efforts to help the school and community. Each quarter both groups meet with the students in a preparatory class to discuss the needs of the community. Civitan and Civinettes recruit new members at the school. Recently Civitan and Civinettes worked with other groups to raise money for the school. They also work together to help the State and local community. Civitan and Civinettes work together to help the school and community.

at 6:45 a.m. to sell newspapers to raise money for the Children's Hospital at Vanderbilt.

BOTH GROUPS work all year around raising money for charities such as the Muscular Dystrophy Foundation, March of Dimes, Heart Fund, Cerebral Palsy Foundation and others.

Another project involves work with the Tennessee Orphan Homes and Clover Bottom Home for the Mentally Retarded, where the clubs help in tutoring and entertaining. Civitan also provide 'Meals on Wheels' every day to shut-in senior citizens of Nashville.

Civitan and Civinettes raise money each year for the Jim McMeen Scholarship Fund. The Valley District gives a scholarship each year to a Civitan in memory of the late Jim McMeen, a former Lipscomb student who was the first Honor Key winner.

Jim received this honor key in 1973, and in the same week he died in a freak boating accident. The scholarship is given to another student and the father of another.

THE DLG CLUBS work closely with the Valley District and Lipscomb to help the school.

The Valley District Convention is to be held Apr. 19-20 when important items will be discussed. Lipscomb has the following 1973-74 district officers: Brooks D. Duke, Governor; Walton Harless, Secretary; and Jonathan Seamon, Sergeant-at-Arms.

DLG Civitan recently chose Keith Nikolaus as Civitan of the Year. Keith will also represent Lipscomb at the District Convention.

Civinettes elected Ginger Hicks as Outstanding Civinette of the year. She will be their representative at the District Convention.

Blood Drive Is Scheduled

by Denise Holt

The Red Cross Bloodmobile will be on campus again this spring, sponsored by Civitan and Civinette service clubs.

On Monday, Apr. 22, from 2 p.m. until 9 p.m., and Tuesday, Apr. 23, from 11 a.m. until 5 p.m., Red Cross workers will have their facilities set up in McQuaddy Gymnasium ready to accept blood donations from Lipscomb students.

THE QUOTA for this spring drive has been set at 425 pints of blood. Anyone who is at least 18 years old and weighs no less than 110 pounds is eligible to give.

Each donor will receive a certificate for a free hamburger.

As in previous quarters, social clubs will compete for most pints collected.

All students are encouraged to help the Red Cross in this drive. Due to the recent storms, their blood supply is quite low. A special effort on the part of all students would be greatly appreciated.

DLHS Seniors To Present Play

by Stan Chunn

The seniors of David Lipscomb High School will present the popular Broadway musical, "Man of La Mancha" April 12-13 in Acuff Chapel.

Tickets will be on sale in the high school gym and at the four before each performance. All Lipscomb personnel will be admitted in privilege of 1.25 cents.

The Reagan, high school instructor in speech, will direct the play.

Don Quixote will be portrayed by Don DeLton. Soto Sauer will portray Aldonza and Robert Davidson has the role of Sancho Panza.

Barry Harty, a Lipscomb Col-



Civitan Walton Harless and Jonathan Seamon work hard at washing cars Mar. 23. The car wash, sponsored by Civitan and Civinettes from 10 a.m. to 4 p.m., was held to earn money for the Jim McMeen Scholarship Fund and for Green Hills Civitan.

Attains 'Maximum Efficiency'

Alpha Kappa Psi Continues Long Tradition of Service

by Rick Tamble

Lipscomb's Delta Kappa chapter of Alpha Kappa Psi, known throughout the Nashville community for its long service, has started another quarter with projects to benefit others.

In the early morning hours of April 7, members of the national professional business fraternity went from door to door collecting contributions for the Vanderbilt University Children's Hospital.

DELTA KAPPA began the 1973-74 school year by sponsoring, preparing and selling Student Directories. Later, it joined Phi Beta Lambda in collecting Christmas gifts for children in Tennessee Orphan Home and Potter Orphan Home.

Each year these two clubs the men's and women's business groups, erect a Christmas House in the main hall of Baxter Administration Building. Two last year type names of children in the two homes and place them in the Christmas House to be picked up by students.

During the winter quarter, the Alpha Kappa Psi members were knocking on doors also—that time for the March of Dimes.

Each year the national headquarters office of AKPsi raises

make AKPsi a service rather than social organization," Bob Sircy, president of the past two years, said.

Between service projects, however, members do find time for fellowship and social activities.

Their annual spring banquet was held April 6 at Silver Wings Restaurant, Nashville, where Miss Joy Sanders was chosen Alpha Kappa Psi Sweetheart of 1973-74.

Also on the calendar this quarter is the annual student-touring lake trip—a weekend outing to a lake area in Alabama.

OFFICERS in addition to Sircy are David Mitchell, executive vice-president; Bill Parker, first vice-president; Gregory Johnson, second vice-president; Terry Page, treasurer; and Jan Connor, secretary.

Dr. Axel W. Swang, chairman of the business administration department, is faculty sponsor for the Delta Kappa chapter.

"It's very satisfying and enjoyable to associate with men who have high professional ideals and at the same time exercise Christian principles," Dr. Swang said.

Vandy Downed



Lipscomb's campus newsleader, the perennial **Babbler**, once again appeared on a bi-weekly basis during the 73-74 school year. Edited by Laura Lowrey, the **Babbler** reported events ranging from Bison Day to Watergate. Joy-Lyn Bagley headed Features, Brad Forrister and John Hutcherson shared leadership of the Editorial Page, and Mark Jordan covered Sports. Jonathan Seamon, Joyce Finney, Gina Helton, Martha Templeton and Sandy Weber assisted Bagley with Features. Appearing somewhat regularly on the Editorial Page were Kim Forrister, David Hans Wolfe, Gary Underwood, Rick Tamble, Rob Scobey, Doug Wyatt, and the ineffable James McClung.

B A C K L O G



Row 1—Teresa Dyer, Judy Barker, Judy Cherry. Row 2—Kim Forrister, Kip Hadley, John Hutcheson, Jay Shappley, Bill Lokey, Gordon Lawrence, Barry McCarver, Gary Meadows, Joe Wilson, Mel Bryan. Row 3—Wendol Thorpe.



BARRY McCARVER SPORTS EDITOR



GORDON LAWRENCE HONORS EDITOR



KIP HADLEY CLASSES AND ORGANIZATIONS EDITOR

A yearbook is not the easiest thing in the world to produce as Wendol Thorpe, 1974 Editor, learned. Thorpe led a staff of experienced journalists.

In producing the 1974 BACKLOG, Thorpe strived to introduce new concepts into the field of yearbooks. He went back to the traditional sections and divided the book into six major sections, each devoted to traditional campus activity.

JAY SHAPPLEY
ASSISTANT EDITOR
AND HEAD OF
PHOTOGRAPHY







SPORTS



Row 1—Assistant Coach Mark Massey, Harvey Page, David Black, Barry Dean, Bobby Ferrell, Barry Johnson, Coach Charles Strasburger. Row 2—David Adams, Kent Burnett, Clyde Whitworth, Steve Flatt, Rusty McCain, Bill Fox, Randy McCarty, Ed McCarraher, Johnny Watson.

Behind every good team there is a driving force. After a dismal season last year, Coach Charles Strasburger was selected to try to turn the basketball fortunes of David Lipscomb College around. Slowed in the early part of a rebuilding season by inexperience, Coach Strasburger drilled his team on defense. This was a deciding factor in many games won by the Bisons. With the experience provided by Clyde Whitworth and Bobby Ferrell, and new faces such as those of Steve Flatt, Bill Fox and Rusty McCain, Coach Strasburger put together a solid defense. On offense the Bisons were paced by Barry Johnson and David Black. Johnson turned in many great performances and Black was always consistent in his contribution. The remainder of the ball club consisted of Barry Dean, Ed McCarraher and Kent Burnett who made valuable contributions to a truly team effort. The success of this year's team was felt by those associated with David Lipscomb College and resulted in hope for the future of the basketball Bisons.

DEFENSE IS THE KEY

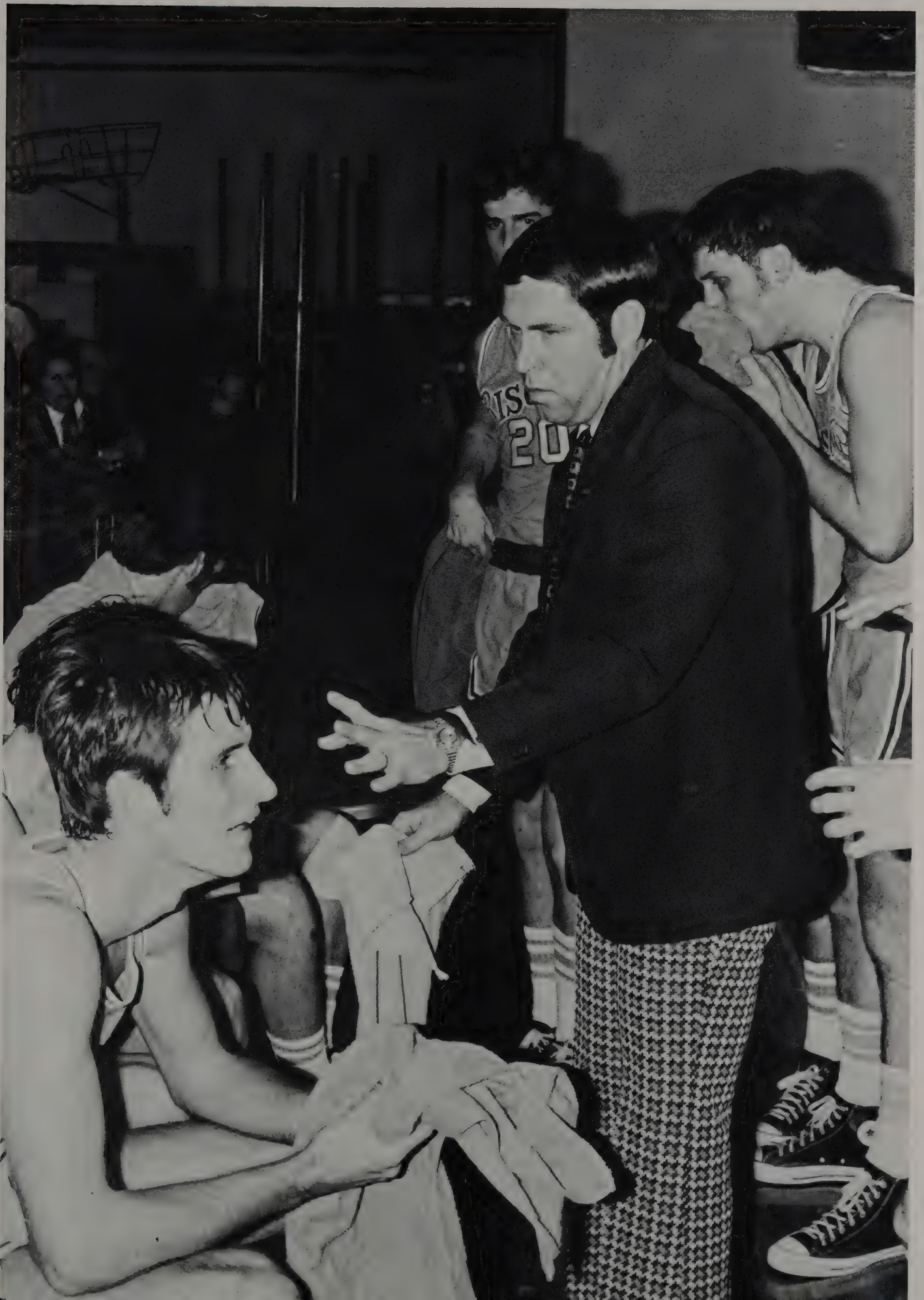

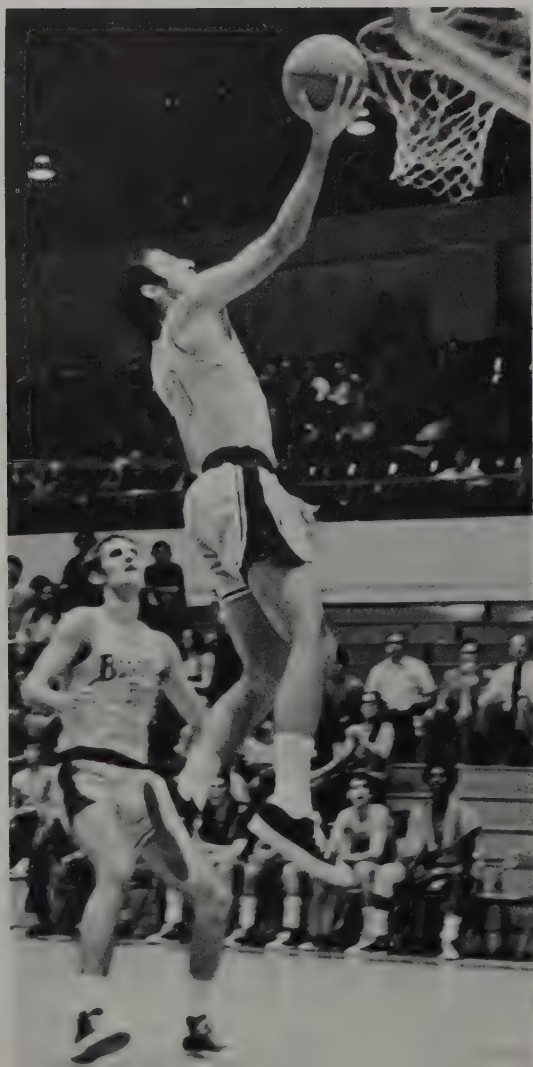

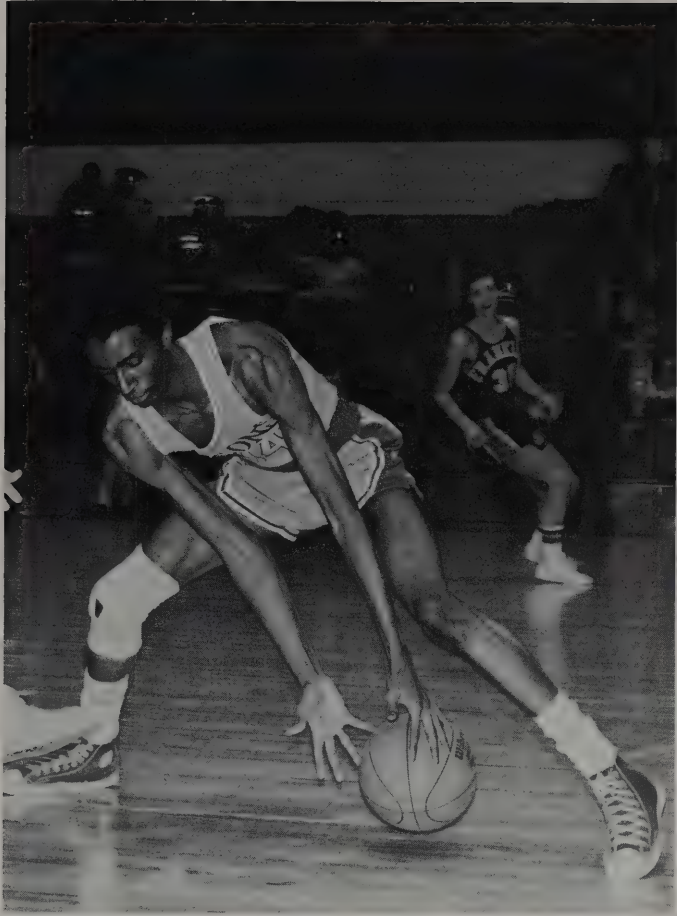









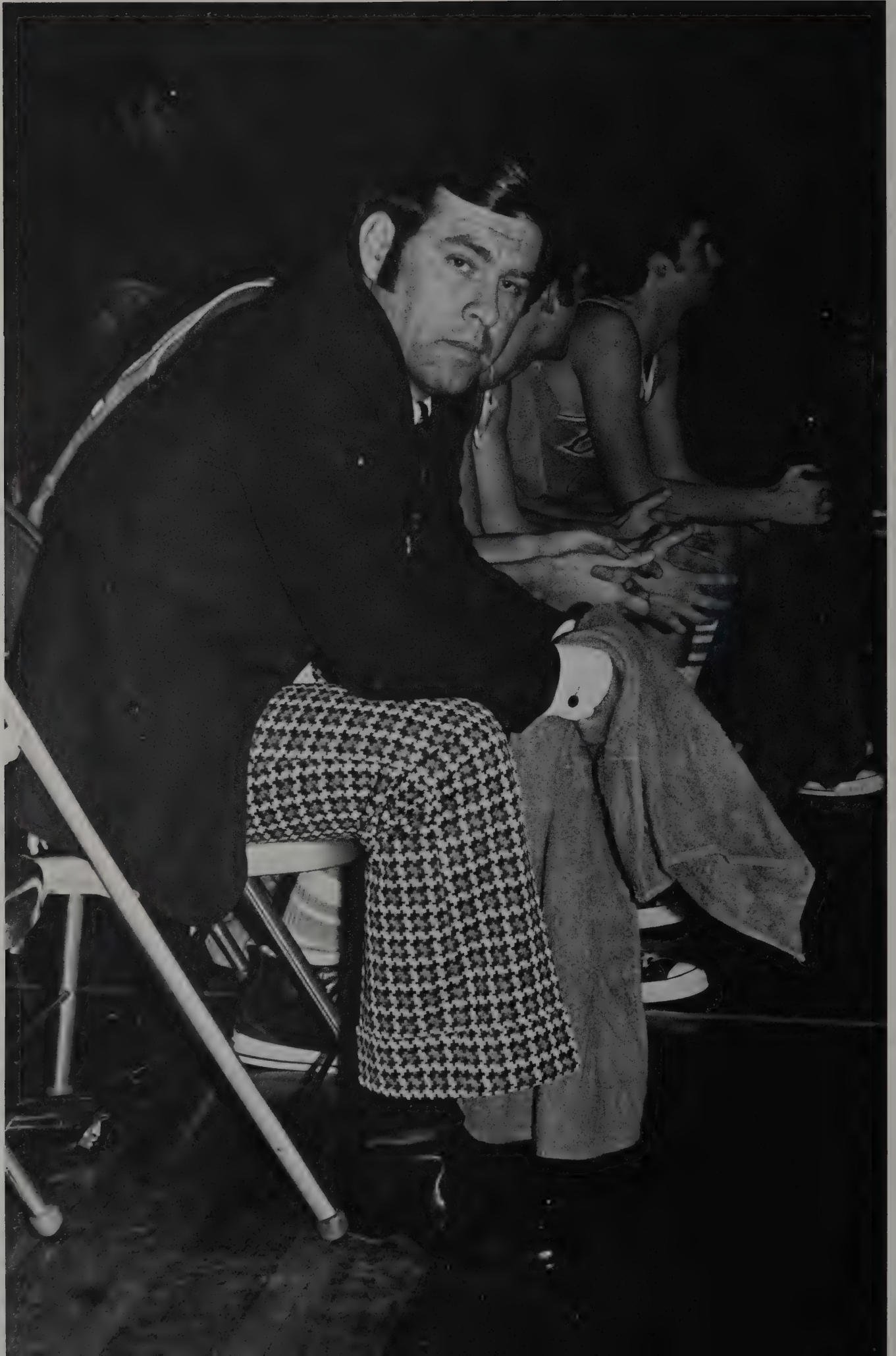





Row 1—Mike Dennis, Buddy Harston, Mike Santi, Kevin Stanforth, Tommy Cartwright, Curtis Putnam, Marshall Shumate, David Ray, Roy Bunch, Steve Thornton, Mike Younce, Glenn Smith. Row 2—Coach Gary Davis, Head Coach Ken Dugan, Brent Williams, Jamie Pride, Steve Burton, Sam Hamstra, Bo McLaughlin, Tony Muncher, Steve Fletcher, Phil Stinson, Daryl McMurtry, Pitching Coach Roy Pardue, Trainer David Adams.

Experience and recruiting are the main factors of this year's successful season with returning starters such as Jamie Pride, Mike Santi, Buddy Harston, and Steve Burton back after an arm injury last year, the baseball Bisons have experience. Brent Williams, Tony Muncher, and Bo McLaughlin anchor an experienced pitching staff. With the addition of junior college transfer Daryl McMurtry and freshmen Phil Stinson, Tommy Cartwright, Steve Fletcher and Steve Thornton, the Bisons begin another year in conquest of National Honors.

BISONS LOOK TO NATIONALS



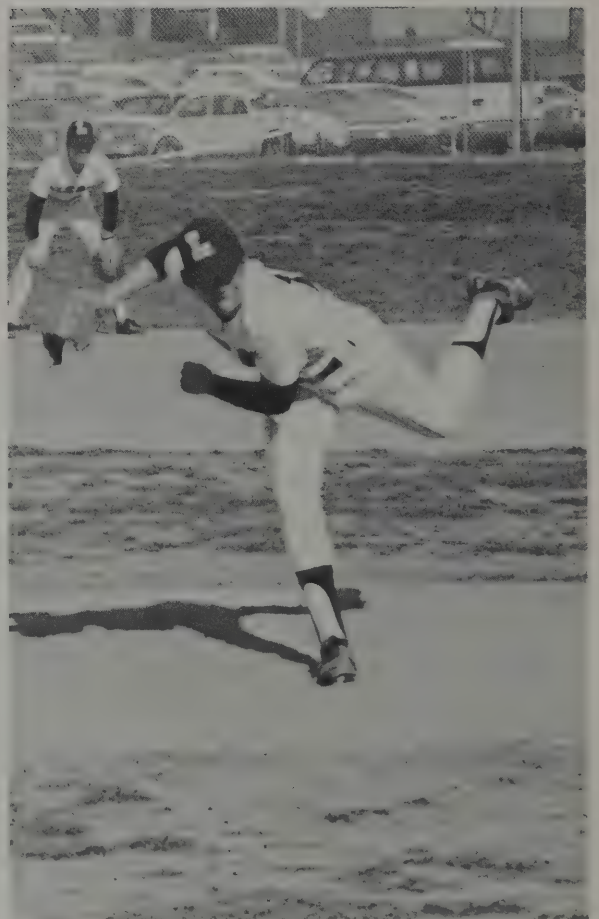

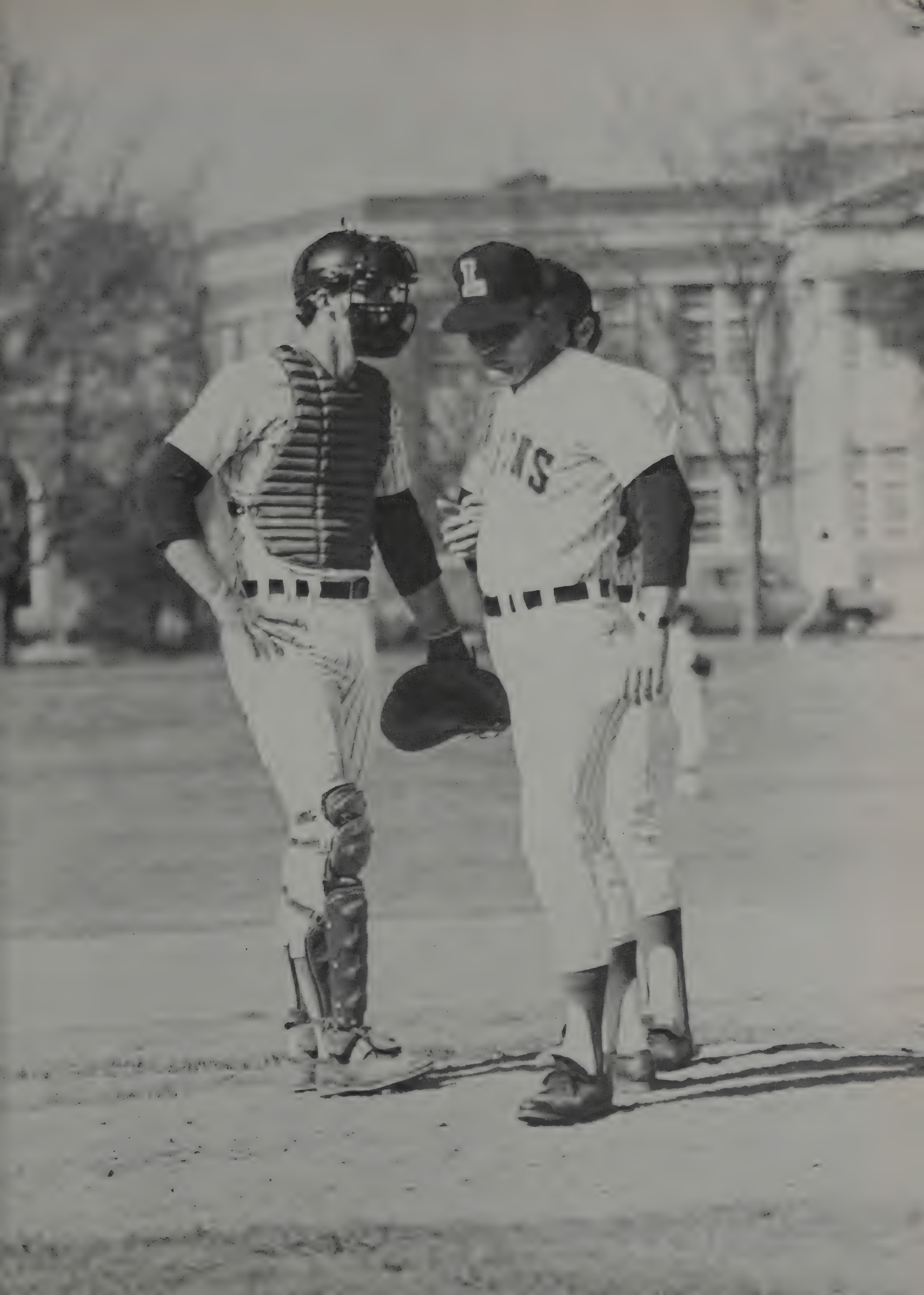





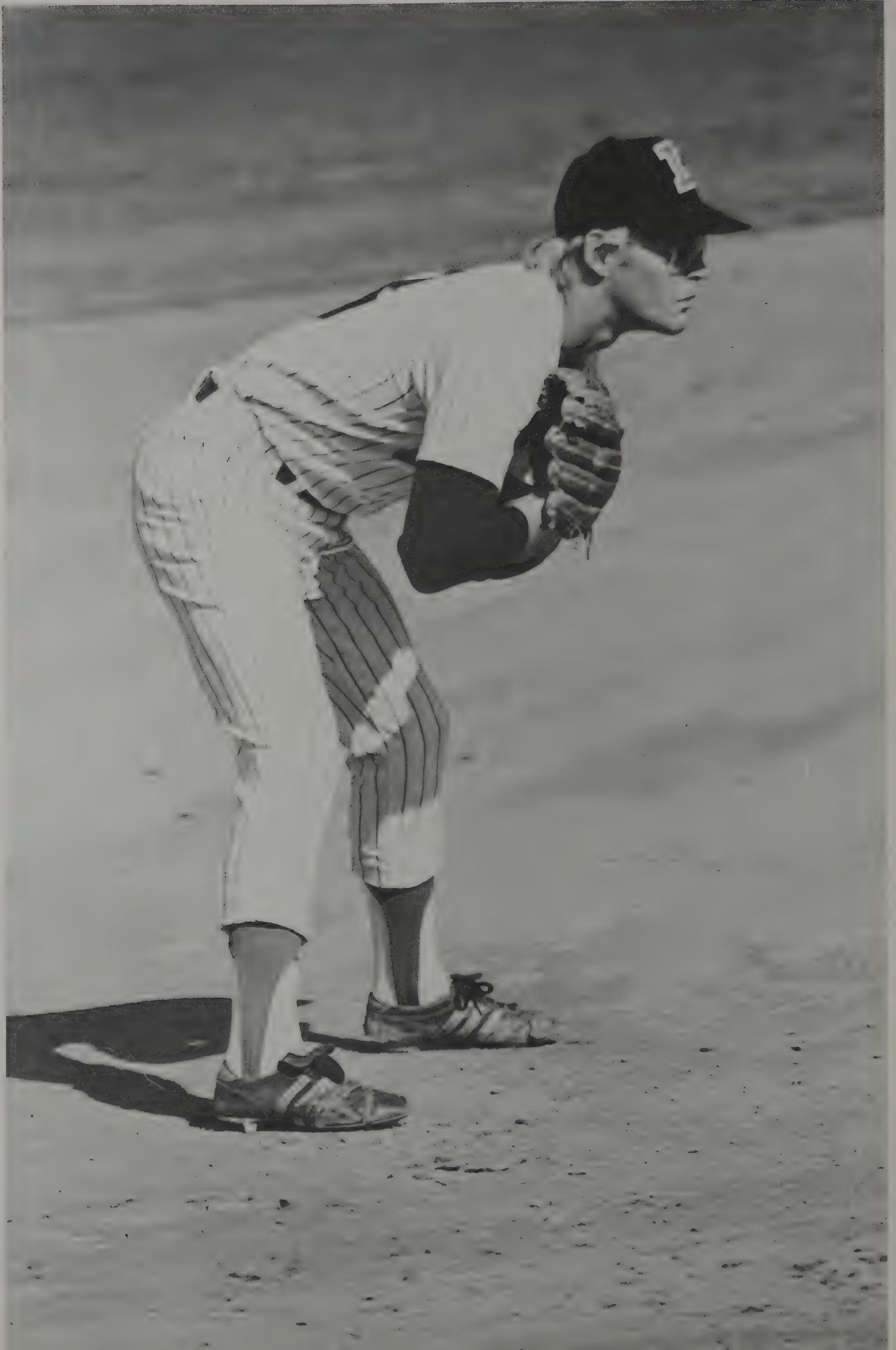

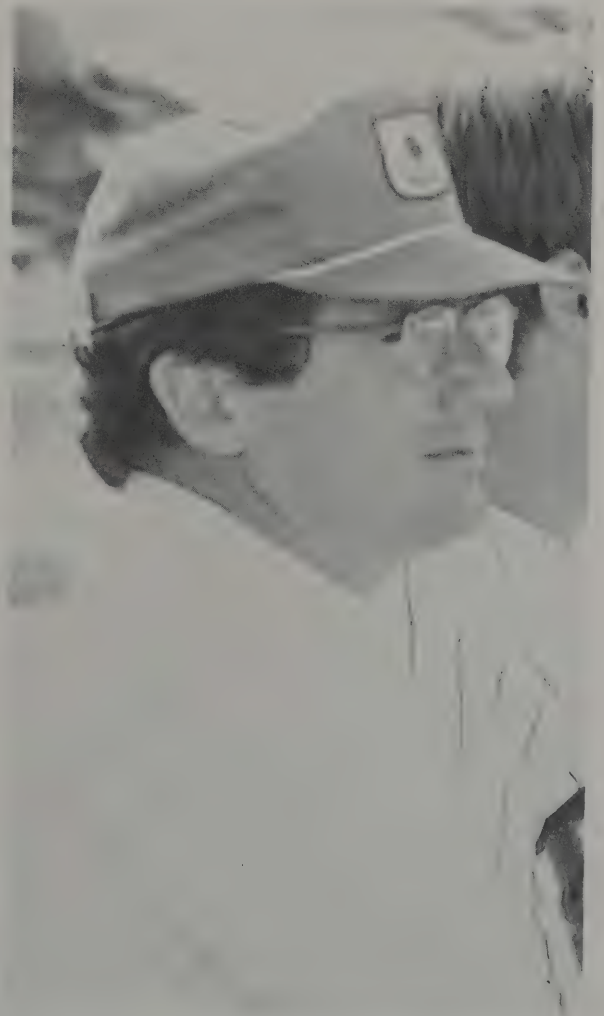
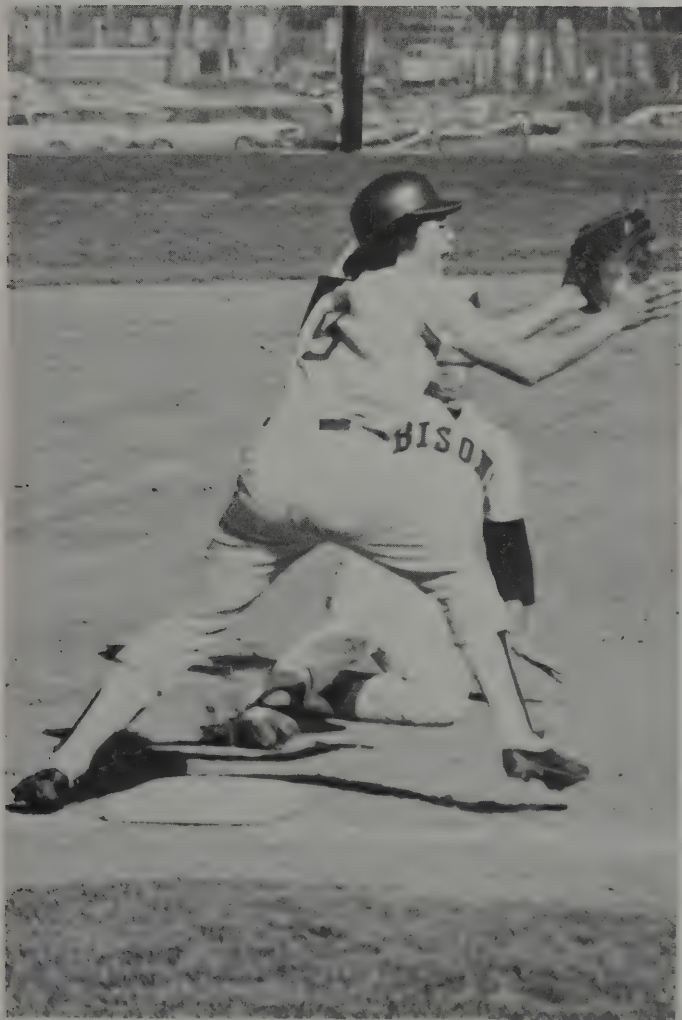



Row 1—Marty Wilson, Walter McDade. Row 2—Wilton Parker, Jimmy Gibby, Coach Tom Hanvey, Bobby Seale, Larry Snow.

The gymnastics team, under the direction of Coach Tom Hanvey, turned in an undefeated season. This is an accomplishment which deserves notice because the team was comparatively young. Senior Wilt Parker, sophomores Larry Snow and Walter McDade combined with freshmen Bobby Seale, Gibby and Marty Wilson to defeat such teams as the University of Kentucky and the University of Tennessee. Bobby Seale and Gibby both qualified for the NAIA Nationals.

GYMNASTICS UNDEFEATED IN '74

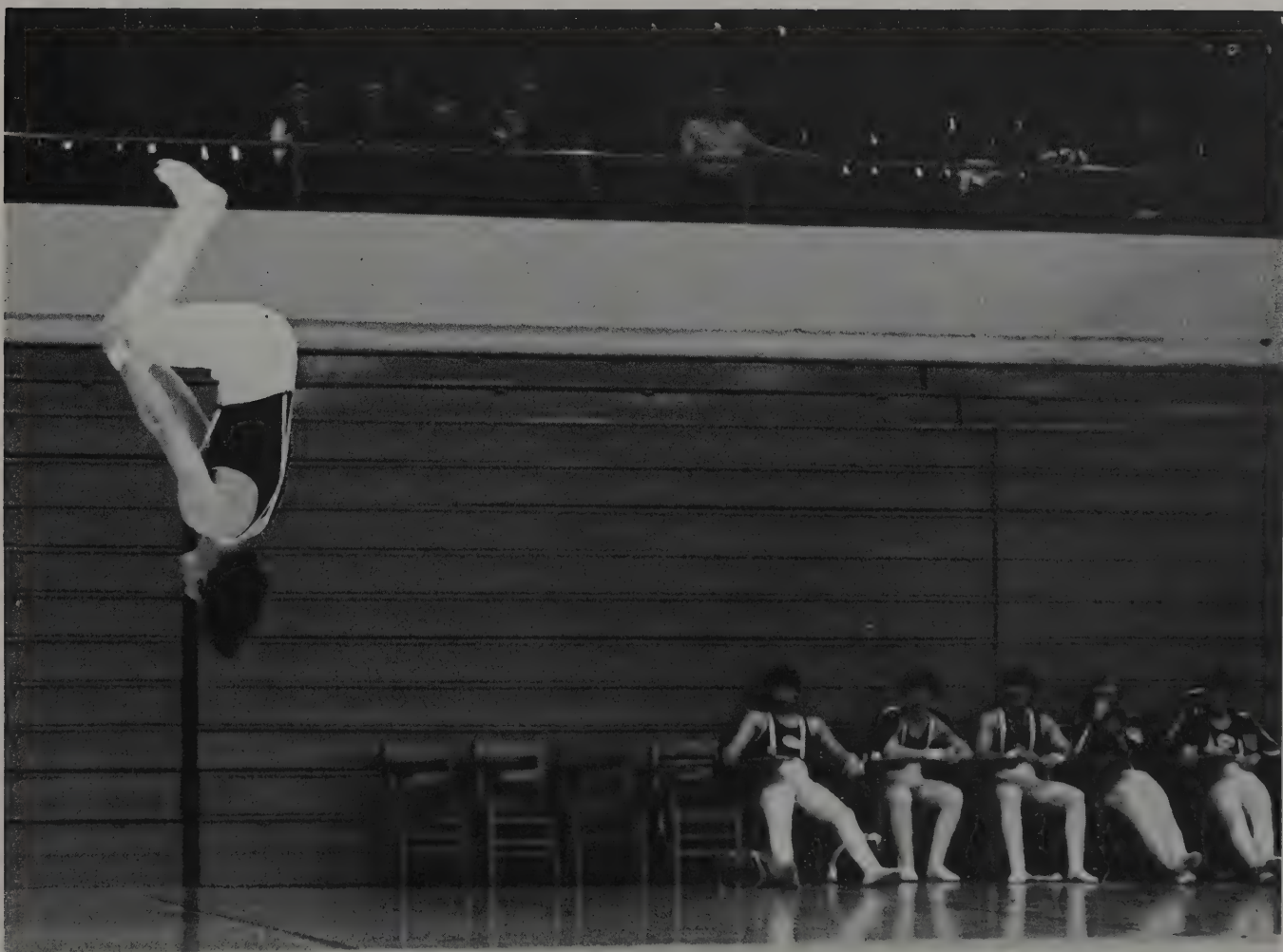







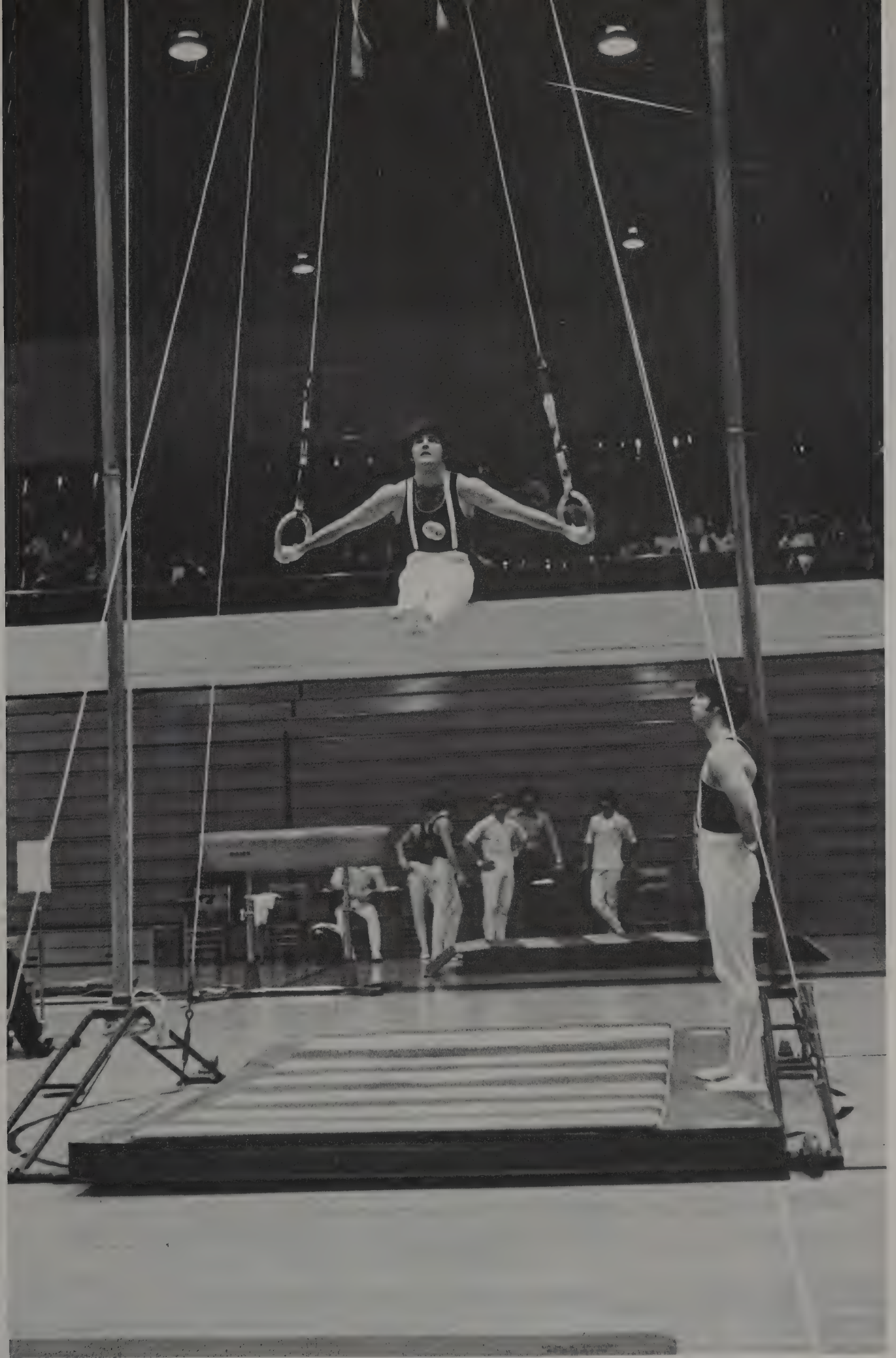



Row 1—Chuck Arnold, Kelly Herring, Johnny Warren, David Travis. Row 2—David Rachel, Robert Smith, Wayne Russell, Randy Travis, Coach Haines. Row 3—Keith Ray, David Crawford, Robert Cobb, Clay Holder, Danny Gaddis, Garth Pinkston. Not pictured: Jimmy Hudson.

Track at Lipscomb is alive! With veterans such as David Rachel and Robert Cobb, the track team has experienced leadership. With the addition of John Warren and Robert Smith and other capable freshmen, the team looks to a strong future. Many of the athletes are ranked nationally in their respective events. John Warren is the only athlete at Lipscomb this year to gain All-American honors. Robert Smith was ranked second nationally in the 50-yard dash.

FRESHMAN MARVELS RAISE HOPES FOR TRACK FUTURE









Coach Ralph Samples, Eddie Alverson, Paul Kidwell, Cliff Shirley, Clay Livingston, Will Brewer, Sam Wylie, Rick Newman, Coach W. B. Rogers.

Coach Ralph Samples is looking forward to one of his best seasons. Returning are All-Stater Sam Wylie, Rick Newman, Cliff Shirley. In addition Clay Livingston, Paul Kidwell, and Eddie Alverson will see duty as the linksmen strive to put the ball in the cup.



GOLFERS ENJOY WINNING SEASON



NETTERS WIN AGAIN



Row 1—Greg Hardeman, Gary Jerkins, Jim Lokey. Row 2—Jerry Lane, Bruce Church, Bob Boyd, Roger Loyd, John McIntosh.

The tennis team looked impressive this season. An impressive returning nucleus of Gary Jerkins, Jim Lokey, John McIntosh and Roger Loyd and the added strength of Greg Hardeman, Bob Boyd and Steve Church make this team an impressive one to watch.

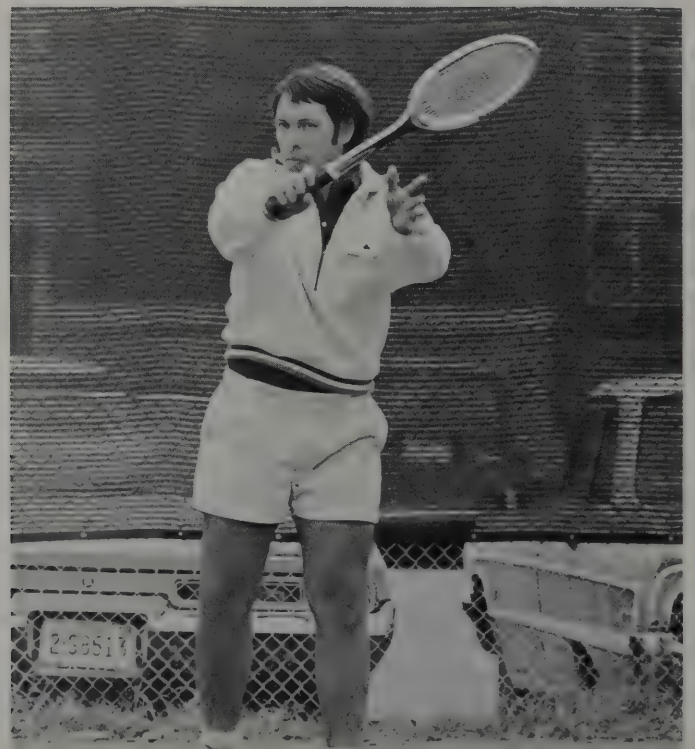

WOMEN WIN '74 MEETS

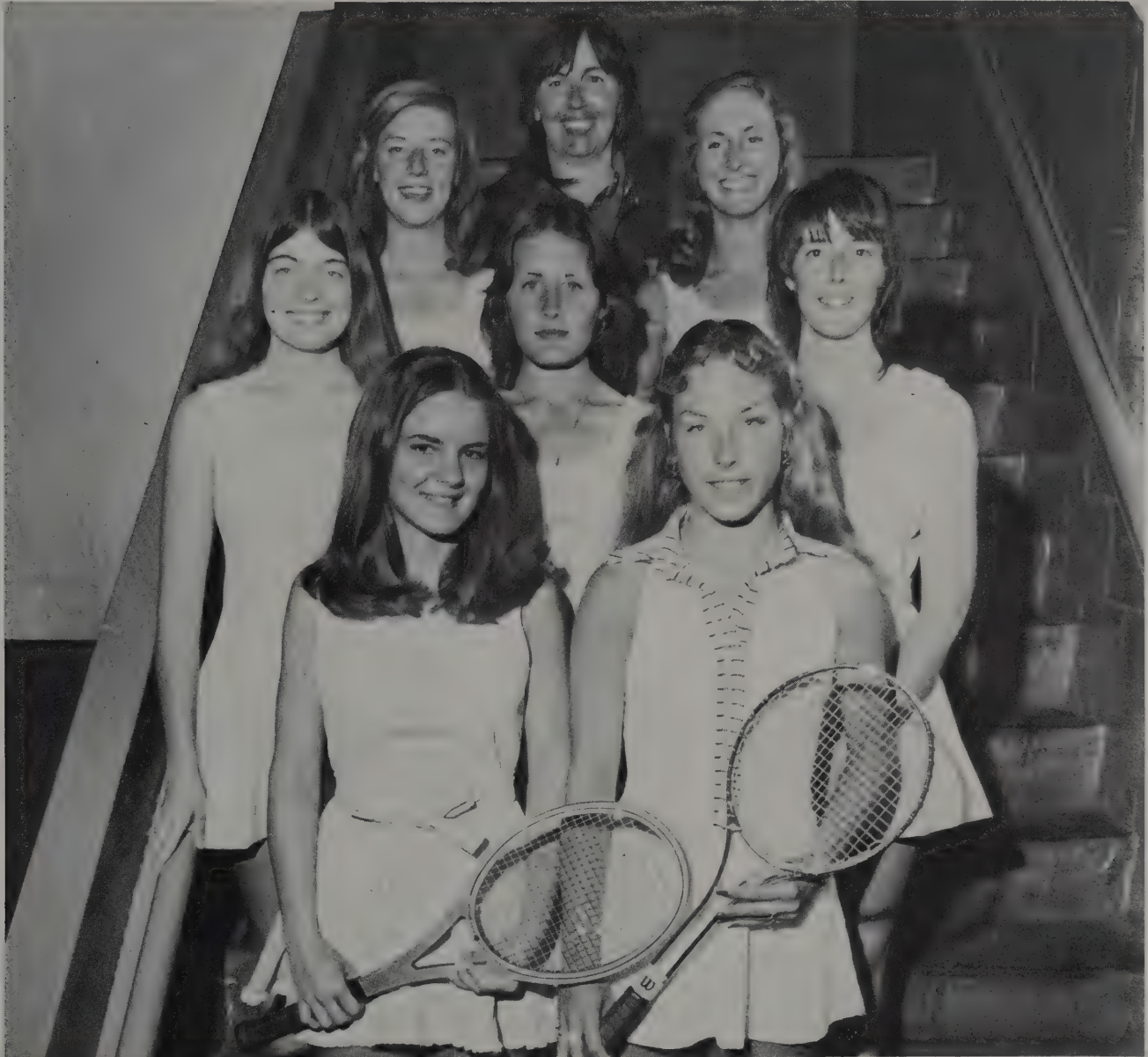

Row 1—Karen Corley, Claudia Curd. Row 2—Jean Anderson, Patsi Wilks, Ellen Todd. Row 3—Frankie Mayo, Mary Ann Rutherford. Back—Coach Jenny MacDonald.



Tennis is one of the few sports at Lipscomb in which women participate intercollegiately. Women's tennis is one of the fastest growing sports on campus and provides for at least a few women a chance to compete on the intercollegiate level.

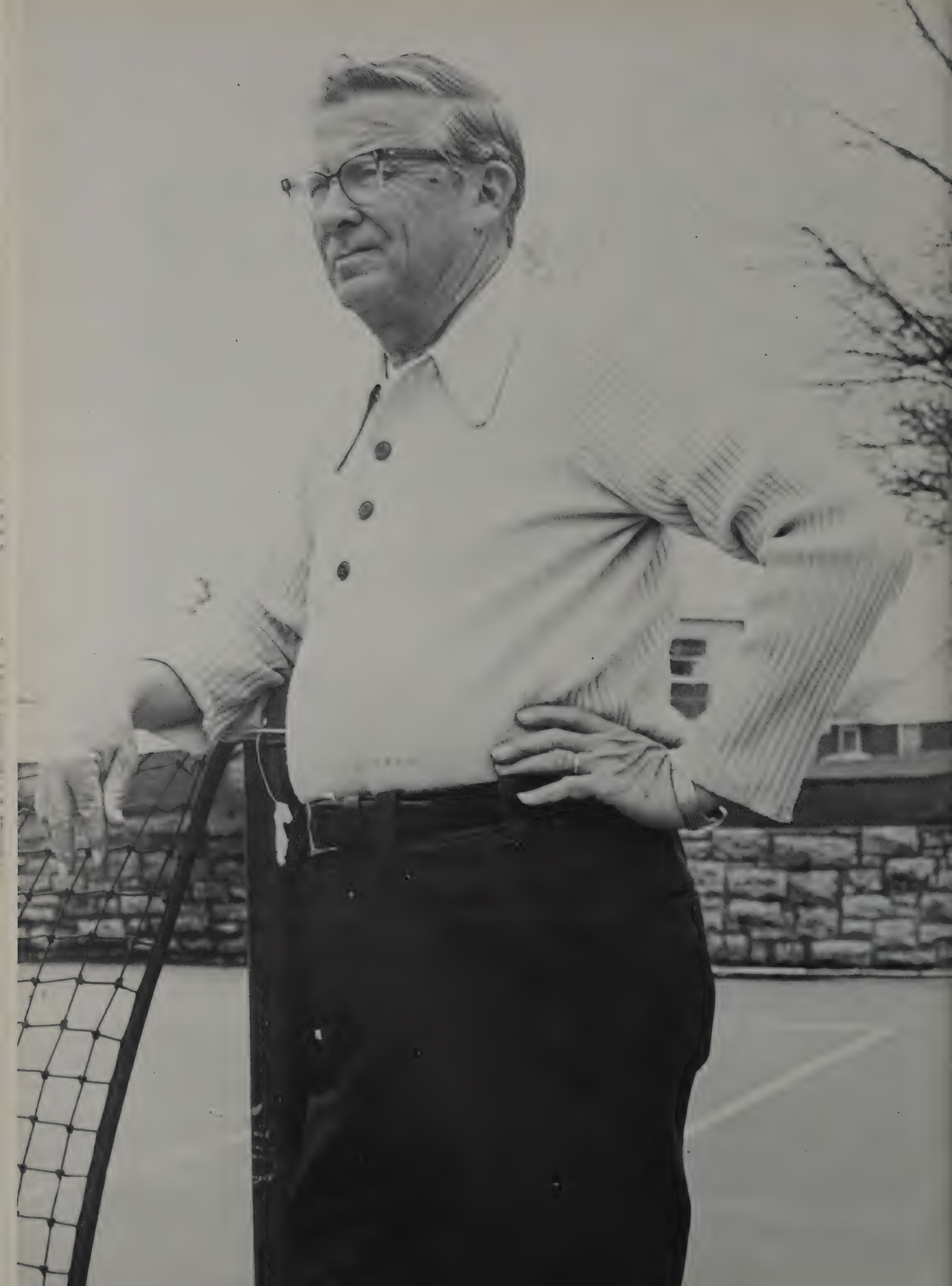

AMATEUR ATHLETES EXCEL



For the bookworm who gets frustrated by his scholastic endeavors and seeks an outlet, for those who find intercollegiate athletics at Lipscomb tougher than their high school programs, or for those who just enjoy participation in sports, the Lipscomb intramural program provides an excellent opportunity to show one's athletic prowess. Under the capable leadership of 'Fessor Boyce, the program offers tackle and touch football in the fall, basketball in the winter, and a host of spring sports including softball, golf, and tennis. 'Fessor Boyce has designed an intramural program which offers to any athlete one of his first choices. 'Fessor is to be commended for his fine, experienced leadership in an area which is such an integral aspect of the sports at Lipscomb.



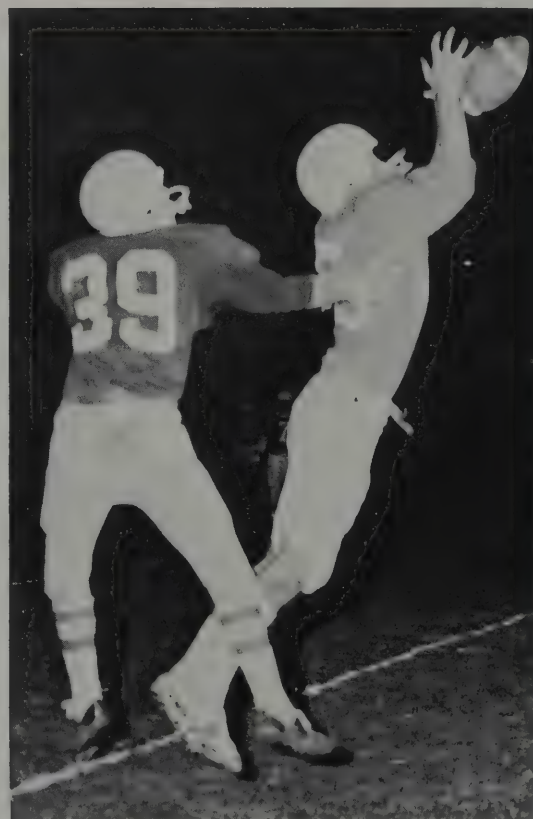

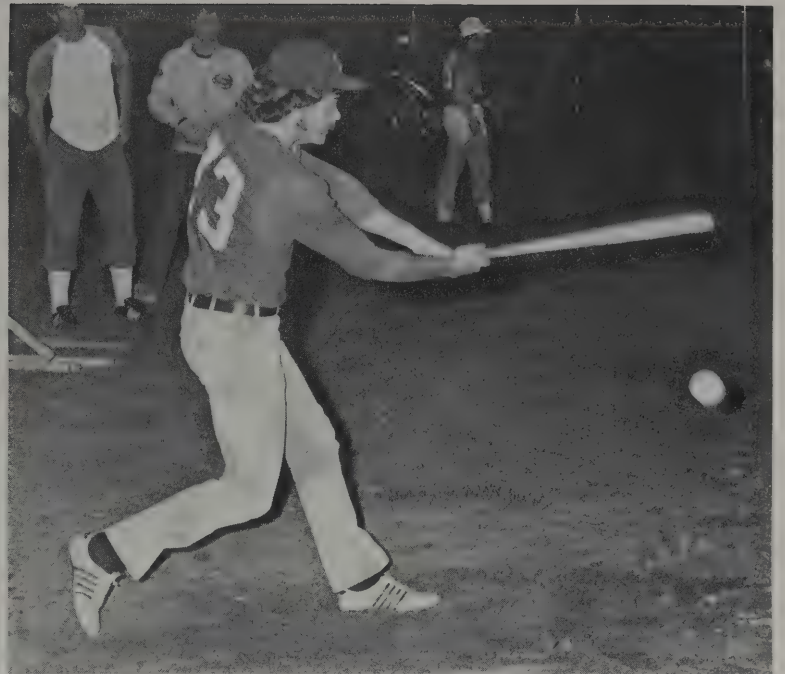
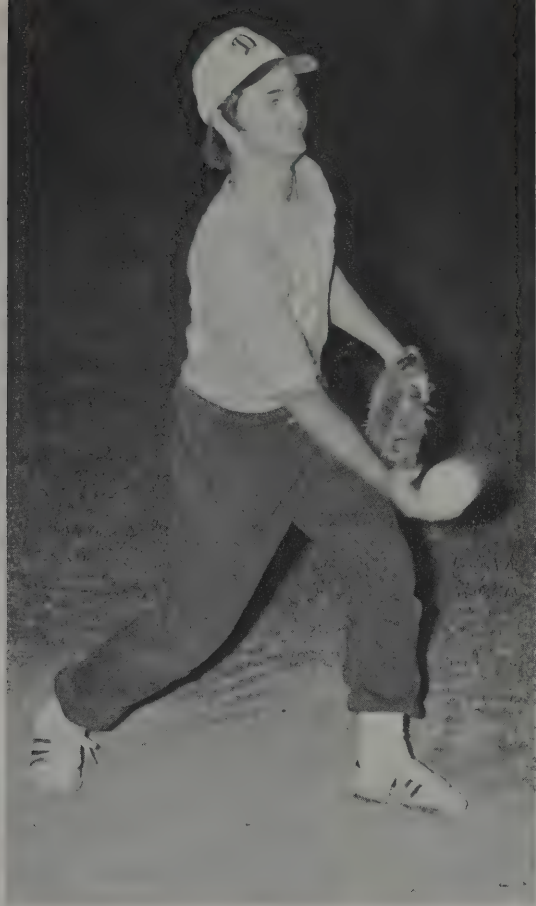



Row 1—Debbie Mathis, Penny Staggs, Diane Dunlap, Lynn Strasburger, Alva Jo Gann, Susan Hembree. Row 2—Wanda Rainey, J. Paul, Kay Arlen. Row 3—Sharon Oatts, Faye Schumaker.

After elections of cheerleaders were held during the fall quarter, nine women and one gentleman began to prepare themselves to increase school spirit. The tremendous amount of time spent in practice go almost unnoticed during the excitement of a basketball game. The 1974 BACKLOG salutes this group for the fine job they did this year.

CHEERLEADERS LIFT SPIRITS







CLASSES



DECEMBER

Ken Switzer
Carter Brown
Melody Jones
Belinda Buckley



JUNE

David Hildreth
Kerry Schumaker
Betty McDonald
John Durham



AUGUST

Joe Wilson
Kathy Childress
Bill Sullivan



LARRY ADAMS
SHELIA ADCOX
SCOTT ANDERS
JOHN ANGELOPOULAS



RUTH ANSTEY
JOHN AUSTIN
JOY AUSTIN
MICHAEL AUSTIN



SHIRLEY BAILEY
SANDRA BAKER
JANET BANKS
DEBBIE BARNETT



ERNESTO BARVO
ROGER BASKETTE
TOM BAUER
CHARLES BEAMAN



SARA BEATTY
JENNIFER BEASLEY
MARSHA BELIEU

BONNIE BIVINS
JEFF BLACKWOOD
HAROLD BODIFORD

MISSIE BOLT
BOBETTA BONDS
BETH BORING
KENNY BRADFORD
PAT BRADLEY



JANICE BRESHEARS
ROBBIE BREWER
CARTER BROWN
CONNIE BROWN
JANET BROWN





KATHERINE BROWN
BARBARA BUCHI
BELINDA BUCKLEY
BRENDA BUNTLEY
DONNEITA BYRD



JOHN CAREY
DAVID CARNAHAN
JULIA CARNEAL
KELLER CHAPMAN
JUDY CHERRY

JIM CHILDRESS
KATHRYN CHILDRESS
CATHEY CLARK



GARY CLARK
ANDREW CLAUSEN
BETTY CLAXTON

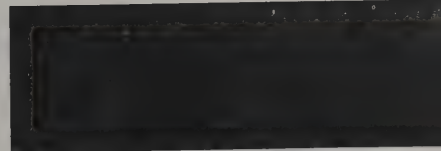

GEORGE COLEMAN
PAT CONATSER
RANDY COOPER
JERRY COVER
WANDA COWAN



BRENDA CRANE
JANE CRAWFORD
BONNIE CROSLY
BECKY CRUMP
PAUL DANIEL



JUDY DAUGHERTY
BARBARA DAVIDSON
KAREN DAVIS
PAULA DAVIS
MIKE DEATON



DAVID DELONG
PAUL DEHOFF
NORA DERRYBERRY
STEVE DIGGS
TOM DILLINGHAM





KATHY DORRIS
RONALD DORRIS
PATRICIA DOUGLAS
ANN DRAKE
KATHY DREADEN



JANET DRONSFIELD
DIANE DUGGIN
MARK DUKE
VICKY DUKE
JOHN DURHAM



CHARLES EAKES
DAVID EDLUND
ANDREW ELLIS
BRENDA ELLIS
•PAULA ELLIS



WANDA ENOCHS
BLYTHE EPPERLY
DEBBIE ERWIN
EDET ESSIEN
PAM FRANKLIN

WAYNE FREE
DOUG FOSTER
DEE FOWLER



GAIL FURLONG
EVELYN GAINES
CHARLES GAMBLE

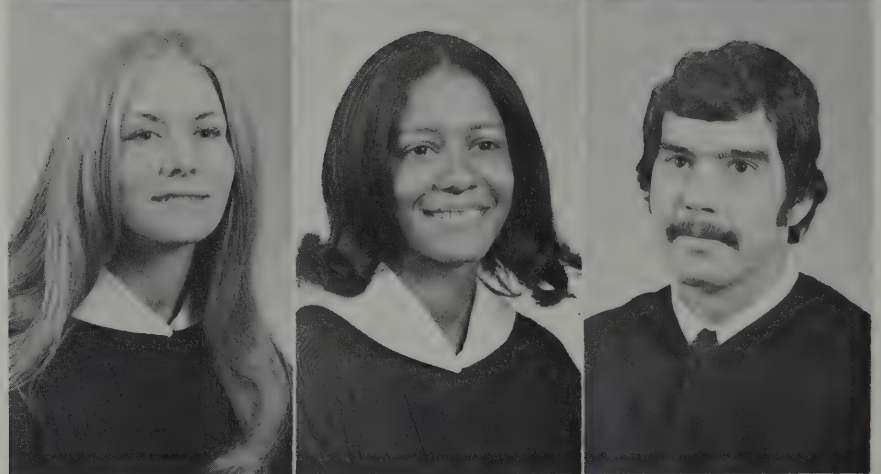

ALVA JO GANN
JERRY GAW
TED GAW



ELEANOR GIBBONS
KATHLEEN GIBBONS
JERI GILBREATH





SHEILA GILLESPIE
 JIM GLISSON
 GARY GLOVER
 GLENNA GOOLSLY



MARY EMILY GORE
 DUANE GOSSETT
 WAYNE GOSSETT
 CROLEY GRAHAM



MARTHA GRAVES
 PAT GRAY
 TERESA GRIDER
 STAN GUNSELMAN

GAIL GUTTERY
CHRISTOPHER HADLEY
BOB HALEY



BILLY HAMM
WALTON HARLESS
MARCIA HARLEY

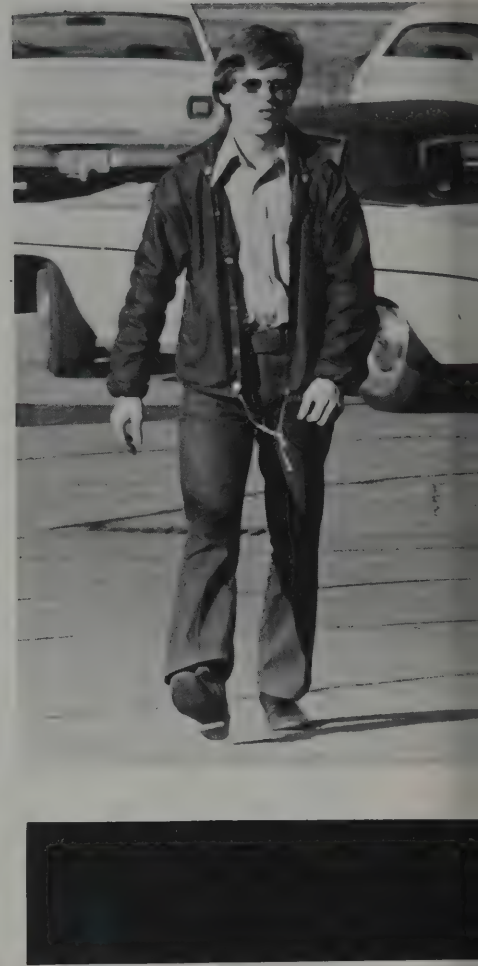

VALLE HARRELL
PATRICIA HARRISON
ANDY HASLAM
MELINDA HEFLIN
TERRI HEINSELMAN

BECKY HENDERSON
PHILIP HENRY
DEBBIE HICKERSON
GINGER HICKS
JANICE HIGDON

ANDRA HIGHTOWER
 DAVID HILDRETH
 JEFF HINKLE
 FRAN HINTON
 JANA HOFFMAN



CLIFF HOLLADAY
 WILLICENT HOLMES
 JIM HUDSON
 BARRY HUFFMAN
 JOHN HUTCHESON



TRAVIS IRWIN
 JOHN JABLONSKI
 DOUG JACKSON



JESSICA JENKINS
 GARY JERKINS
 TERESA JOHNSON





SUSIE JOHNSTON

DONALD JONES

MELODY JONES

JANICE KELLEY

GEORGIA KESTER

TIM KEY

DENTON KIMBROUGH

RODNEY KIRBY

PHILLIP KIRK

BEVERLY KIRKLAND

JILL KNOTT
KATHLEEN LANE
BILLIE SUE LANKFORD



RAY LAMB
KATHY LARUE
GORDON L. LAWRENCE





WALT LEAVER
NELDA LEE
MORRIS LEGG
ELLEN LEMON
JANET LINDEN



DON LOFTIS
PAM LOFTIS
JIM LOKEY
LYNN LOVELESS
LAURA LOWREY



HEARD LOWRY
MARLENE LYON
MARCIA MCCALED
BARRY MCCARVER
BETTY MCDONALD



EDIE MCDONNELL
DANIEL MCEACHERN
KEITH MACK
ED MANOOKIAN
AUDREY MARLOW

CELESTE MARTIN

DEB MASON

DEBBIE MATHIS

JACKIE MAUST



MARTHA MAYS

GARY MEADOWS

PAT MICKHOLTZICK

CONNIE MILLER

RON P. MILLER



VILLA MITCHELL
WENDELL MONROE
PAT MOORE
WILLIAM MORRIS

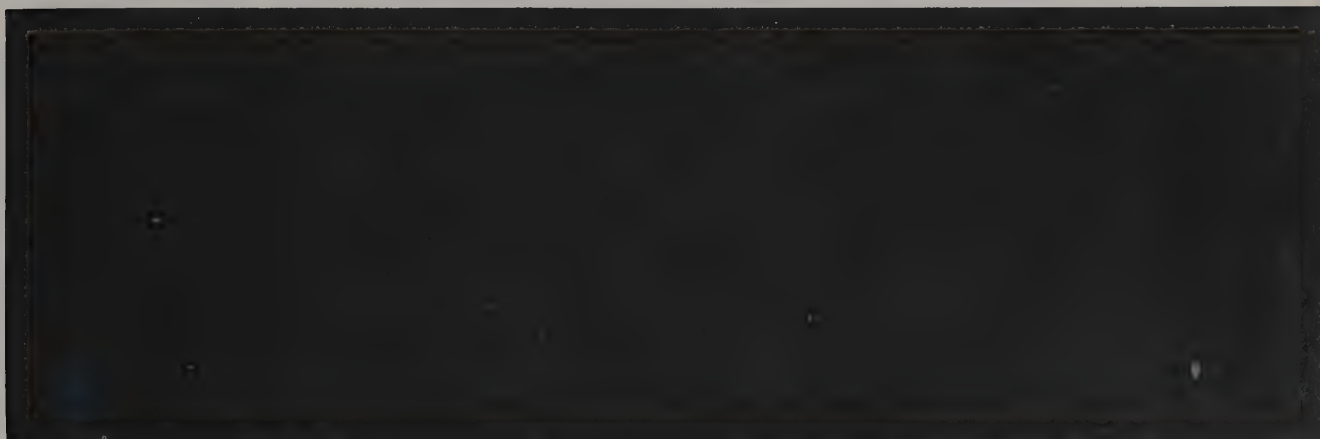

RICK MOSLEY
KATHY MOTLEY
TONY MUNCHER
VICTORIA NANNIE



BARNEY NEAL
BILL NEESE
JOHN NETTERVILLE
NANCY NEWBERRY



BESSIE NEWBY
REBECCA NEWBY
DAVE NELSON
PEGGY O'NEAL
BETH PALMER



ALLI PARKER
BRITT PARKER
LESLIE PARKER
WILTON PARKER
CAROLE PURKEY



DOLLIE PATTON
G. J. PAUL
STEPHEN PAUL
GEORGE PENNIC
JANE PETTY



PATRICIA PERKINS
MANLEY
SANDRA PHILLIPS
SUSAN PICKERILL
SARAH PICKLER
SUSAN PILGREEN



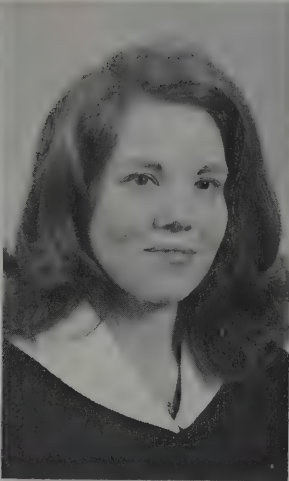

SUZANNE PILKINTON
 LINDA PITTMAN
 RENA PLUMLY
 RODNEY PLUNKETT
 TONYA POET



JIMMY PONDS
 FRAN POORE

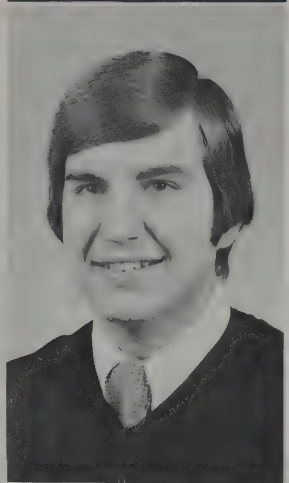

CECIL POST
 ALAN POWELL

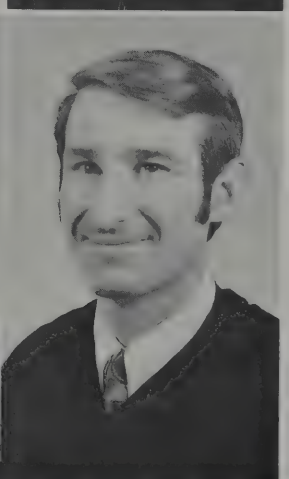
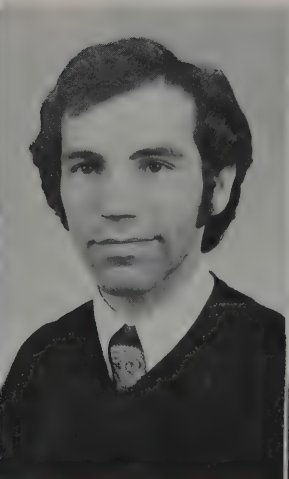

LYNN POWERS
 DANNY PROCTOR
 KEITH RAY
 NICK RAPHEAL
 LESTER RALSTON



WANDA RAINY
 BOB RELVES
 MARCIA REGENAUER
 RHONDA RICE



LOIS RICHMAN
 BILLY ROBERTSON
 JUANITA ROSE
 BETSY ROSS



JOYCE ROSS
 PATRICK ROSS
 ALICE ROWE
 JAN RUDD

JOYCE RUPP
OPAL RUSSELL
SHEILA SAMS
JOY SANDERS



MIKE SANTI
JANINE SARVER
LINDA SASSER
EDITH SCOTT



RHONDA SELVAGE
JAY SHAPPLEY
ROBIN SHARPS
GALE SHEPPARD



BOB SHEUMAKER
 PAULA SHIRLEY
 WANDA SIMMONS
 LEX SIMPSON

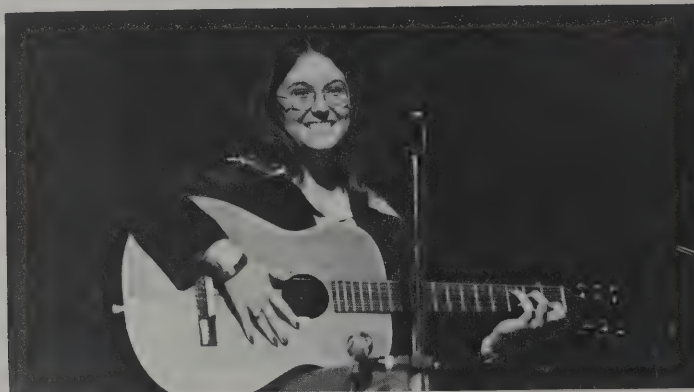

THOMAS SIMPSON
 BOB SIRCY
 DEBBY SLAUGHTER
 BEVERLY SMITH



CHIP SMITH
 KEN SNELL
 CYNTHIA SPANN
 MARY RUTH SPANN

MARGARET SPEIGNER

JUDY SPONSELLER

PEGGY STAHL

DONNA STEWART



RANDY STEWART

VALERIE STONE

MARK STREET

JOHN STROOP



CHARLEEN STUTZMAN

RANDY STUTZMAN

BILL SULLIVAN

RANDY SULLIVAN



PAMELA SWAN
WAYNE SWEENEY
KEN SWITZER
MAJID LABRIGCHEE
JAMES TAYLOR



ALICE TEEL
KAREN TEEL
MELEA TENNANT
GARY THOMPSON
WENDOL THORPE



ED THROOP
PAIGE THURSTON
CAROL TINKLE
ELLEN TODD
GAIL TODD



BEVERLY TOWNS
PEGGY TURNER
DEBBIE TURNEY
PHYLLIS TURNHAM
TROY VAN VLEET





SAMMY WALKER
LARIMORE WARREN
SAM WARREN
RICHARD WELLS
KATHY WORK



ANN WHEELER
PAM WHITE
TOM WHITFIELD
JAMES WILCOXSON
PAUL WILCOXSON



CAROL WILLIAMS
DONNA WILLIAMS
FRANCIS WILLIAMS
SHIRLEY WILLIAMS
MARILYN WILLIAMS



RITA WILLIAMS
DEANA WILSON
JOE WILSON
DAVID WOLFF
JANIS YOUNG



SUMMER
FALL

Denton Kimbrough
Jim Jenkins
Janet Christy
Beverly Smith



WINTER
SPRING

Marna Branstetter
Jane Mustain
Rusty Corley
Jim Jenkins



SUSAN ABERNATHY
 DEBBIE ADAMS
 PRISCILLA ALLEN
 EDDIE ALVERSON
 JEAN ANDERSON
 BRUCE ANSTEY
 JOY BAGLEY
 PAM BAINS
 JIMMIE BAKER

MIKE BARRETT



RUTH BATES



STEVE BATES



JANET BAKER



MELISSA BANKS



JUDY BARKER



JOHN BENNETT
 MARK BENTLEY
 ROSEMARY BLACK



STEVE BLACKMAN
 JANET BLACKWELL
 CRAIG BLEDSOE



NANCY BLEVINS
 BETH BLOOMINGBURG
 BRENDA BLOOMINGBUR





JUDY BLOOMINGBURG
 BARBARA BILLINGSLEY
 LOVENICE BOGLE
 MORT BORLAND

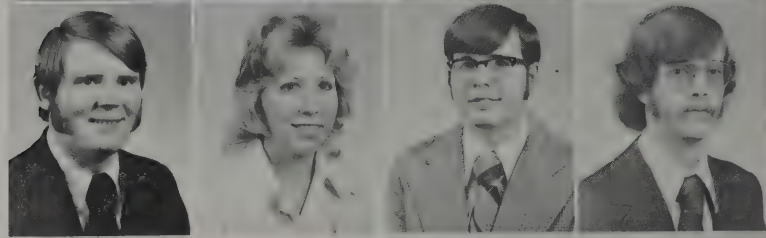

BILL BOULDIN
 SARAH BOYCE
 PAUL BOYD
 JAMES BRADFIELD



MARNA BRANSTETTER
 BILL BROCK



CYNTHIA BROWN
 REBECCA BROWNING



RUSS BRYANT
 JANET BUGG
 DONNA BURGETT
 PEGGY BUNNELL



MARSHA BURNETTE
 BETSY BUTERBAUGH
 MIKE BYRD
 BECKY CADE





JAN CAILLOUETT
 BILL CALDWELL
 DENNIS CAMPBELL

DAVID CARRELL
 ANNE CAYLOR
 BECKY CHAMBLISS

TERESA CHOATE
 JANET CHRISTY
 STEVE CHURCH

TERESA CLARK
 TOMMY CLARK
 J. H. CLINE

LARRY COCHRAN
 PAT COLEMAN
 SAMMY COLEMAN
 CRAIG COLLINS



DEBRA COLLINS
 BETTY COLVETT
 RUSTY CORLEY
 JOYCE CORTNER



DEBBIE COSS
 DOUGLAS CRATON



CLARISSA CROWDER
 DON CYR



DIANNE DANIEL
 THERESA DEHOFF
 CATHY DEMONBREUN
 JANET DEMONBREUN

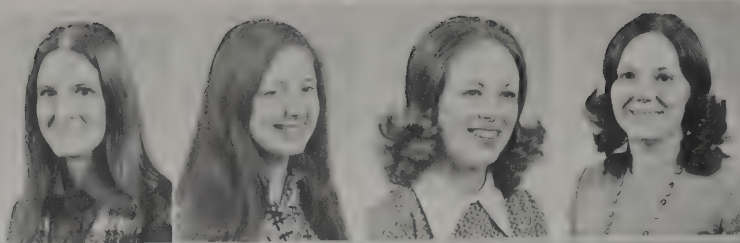

CHRISTIE DENNIS
 JOHN DODD
 RON DOMER
 PENNY DUGGER



DIANE DUNLAP
 MARCILLE DURHAM
 AKPAN EKPO
 KATHY EDWARDS

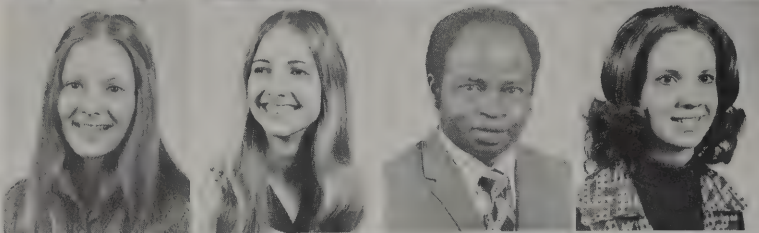

BARRY ELLIOTT
 BETH ELLIS
 LAURA ELLIS
 LESLIE EVANS

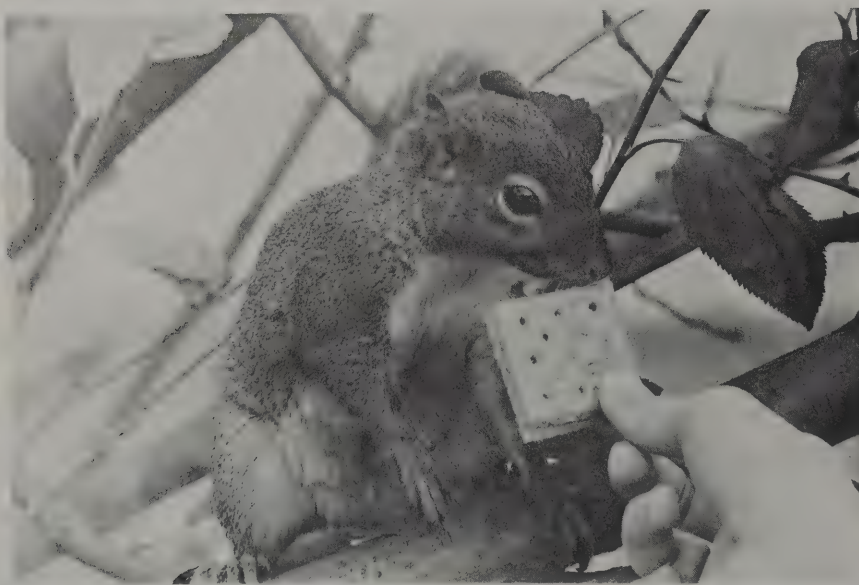
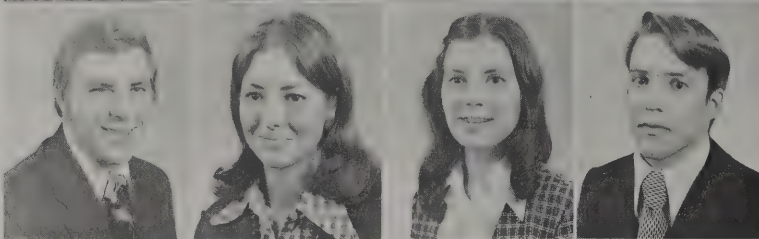

SARAH FERGERSON
 ELIZABETH FEWELL



JOYCE FINNEY
 SUSIE FLANAKIN



SHARON FLORA
 DEBRA FLOWERS



LARRY FOSTER
 DAVID FOY

P. J. FRANKLIN
 JANICE GANN



LIZABETH GAREY
 ALYNE GONCE



KY GOODPASTURE
 VE GOODPASTURE

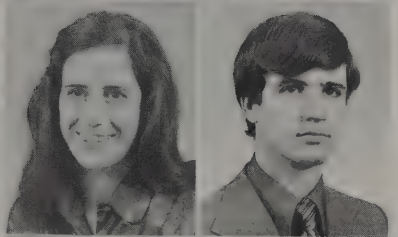

DENISE GREEN
 LARRY GREEN



TIM GREER
 KEN GRUBB
 PAULA HAGAN
 LYNN HAGEWOOD
 DEBBY HALE
 KATHY HASTINGS
 MARY HASTINGS
 JENNY HAYES
 CARLA HEDDEN
 TIM HENSON
 BETH HILDERBRAND
 SUSAN HINES
 LINDA HOLLAND
 TOM HOLLINGSWORTH
 DORINDA HOLT
 STEVE HOLT

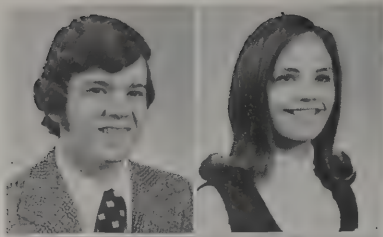

LONNIE HORNER
JOAN HOWLETT



DONNA HUDSON
CAROL HUNT



ROY HUNT
TOM INGRAM



MELL ISAACS
DAN JOHNSON

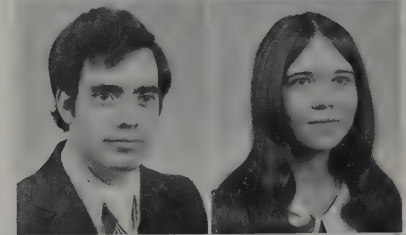

JESSE JOHNSON
PAULETTE JOHNSON



JUNE KELLY
SUSAN KENT



MIKE KIBLER
JOHN KILLAM



CATHIE KING
CHUCK LAINE



PAULA LASTER
DAVID LAWRENCE



MARGIE LEDBETTER
ED LEIBNER



SUSAN LEE
SUSAN LITTLE

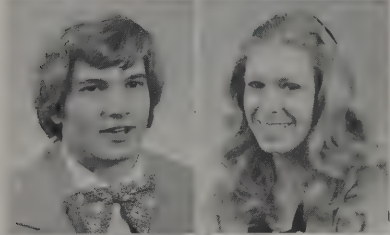

LARRY LOCKWOOD
DUSTY LOGUE



JESSE LONG
FRANK LYNCH

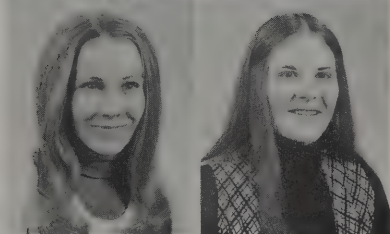

DEBBIE MCABEE
LAURENE MCBRIDE



JANET MCCARTER
VICKI MCCLAIN



BILL MCDONALD
MARK MCKEE



LOYCE MCGREGOR
LARRY MCWHIRTER



ROGER MACKENZIE
VICKI MARCUM



NORMA MIDDLETON
RANDY MORGAN



BOBBY MORRISON
PAM MOORE

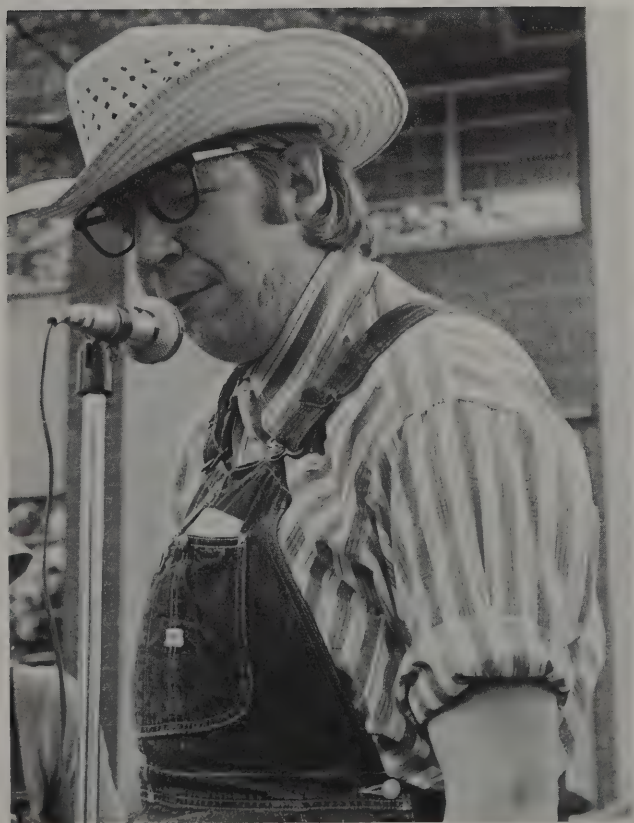

JANICE MORROW
LUCY MORROW
MARTHA MURPHREE



JANE MUSTAIN
RUTH NANCE
JIM NEELLEY

DONNA MURPHY



SUSAN NEWKIRK



KEITH NIKOLAUS



MARILYN NIXON

KATHY NORMAN



MARGO NORTON



RECI NOVAK



MELISSA PATTON

PAULETTA OFFUTT



PAM OLIVER



PAM PARNELL



CECIL PERKINS



TERESA PETERS



ANGELA SMITH

RICKY PEWITT
 TONY PHIPPS
 ANDY PORTER



BETH POWELL
 DEBRA POWERS
 MARY PUGH



BONNIE RAMSEY
 MARGARET RAMSEY
 WAYNE REED



DARRYL RICHARDSON



BECKY ROACH

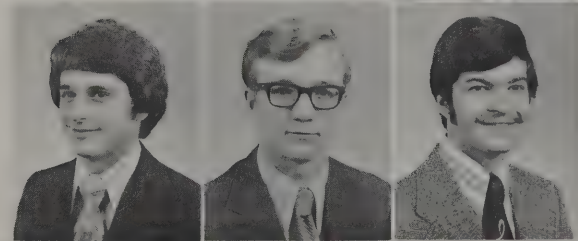

PAUL ROBERTSON
 BRUCE ROLLINS
 CAREY ROSENBLUM

BILL ROTENBERRY
 SUSAN SANFORD
 GWEN SAMS



PHIL SEATON
 BOB SHANNON
 JOHN SHAUB



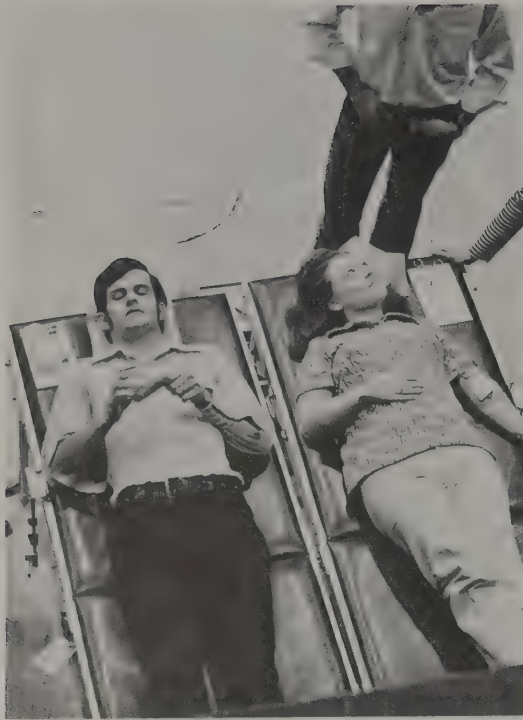

CATHY SMITH
ALAN SMITH
JACQUE SPEAKE
SUSAN SPEAR

CAROLYN SRITE
LINDA STOCKDELL
BRENDA SUE STUART

MARY SWANBORG
RICK TAMBLE

KAREN THOMPSON
MARTHA THOMPSON

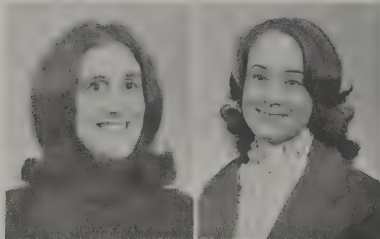

SANDRA THOMPSON
SUZANNE THURMAN



MARTHA TEMPLETON
NICK TENPENNY



CYNTHIA THOMAS
NEWANA THOMASON



GLENN TILL
THERESA TRIMBLE

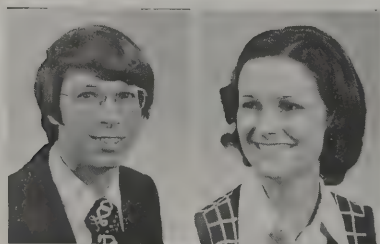

RENEE TROXLER
BEVERLY TROUP
BECKY TROYAN



ROBERT TURNER
HANNAH TYLER
KENNETH TYLER
GARY UNDERWOOD



ANN VICKERY
 JOEL WARREN
 CHARLES WALLACE
 JERRY WALKER



RHONDA WALDEN
 DON WARREN
 RALPH WEBB
 JUANITA WEST



PAT WHITLEY
 JANIE WHITWORTH
 LAMAR WHITMAN

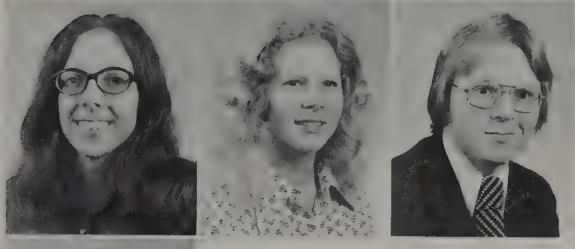

BILLY WILKERSON



CAROL ANNE WILLIAMS



DENNIS WILLIAMS, JR.
 BRENDA WIMMER
 CAROLYN WOLFF



JIM WOODROW
 BETTY WOOTEN
 MIKE YATES

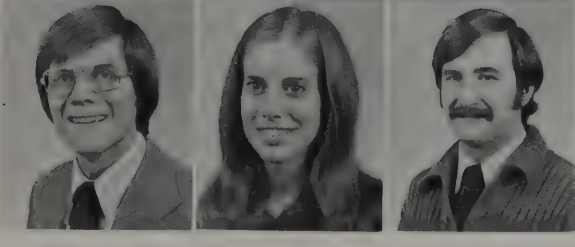



SUMMER
FALL

Pam Neeley
Mary Pugh
Susan Sanford
Ed Gray



WINTER
SPRING

David Snell
Penny Staggs
Bill Smith



DAVID ADAMS
KEITH ANDERSON



RON ANDERSON
BRAD ARNOLD

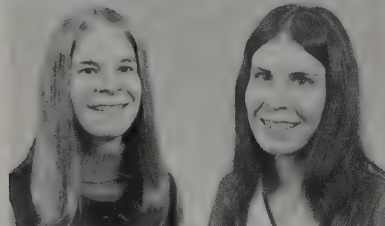

JANICE AUSBROOKS
MARTHA AVRIT



MARTHA AUSTIN
BARRY BEAMAN

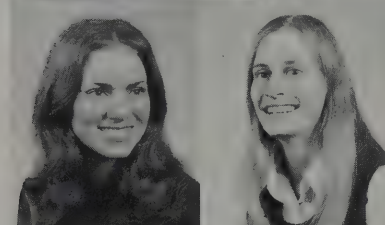

MEADE BEASLEY
PAM BEAZLEY



RUTH BELL
DEBRA BENNETT



LILAH BERRINGER
DEANNE BLANKENSHIP

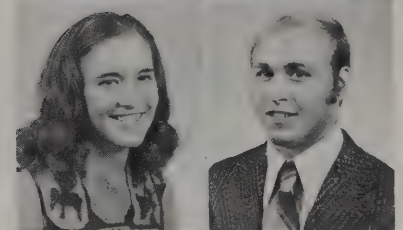

LIZ BLOCH
DOUG BRADLEY

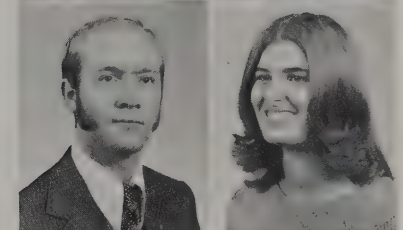

DAVID BRANTLEY
DEBBY BROWN

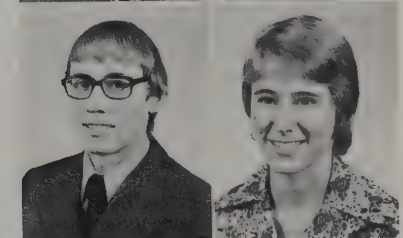

MELVIN BRYAN
SUSAN BUSBIN



LARRY CARTER
MIKE CAROTHERS



MISSY CAROTHERS
ALFRED CARMAN

MARTHA CARVER
 NANCY CHAMBERS
 RICHARD CHERRY
 BRUCE CHURCH
 JODIE CLAUNCH
 TED COBB
 DIANNE CORBITT
 ILA COLEMAN
 STEVE COLLINS
 PAULA COMBS
 DENNIS CONNER
 CAROLYN COOMBS



LISSA CORLEY
 NADA CRABTREE
 GRETA CRIDER
 SHARON CURD
 PAM DAHLSTROM
 CATHY DARDEN

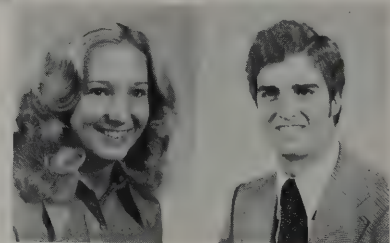

SUSAN DAVIS
 BARRY DEAN

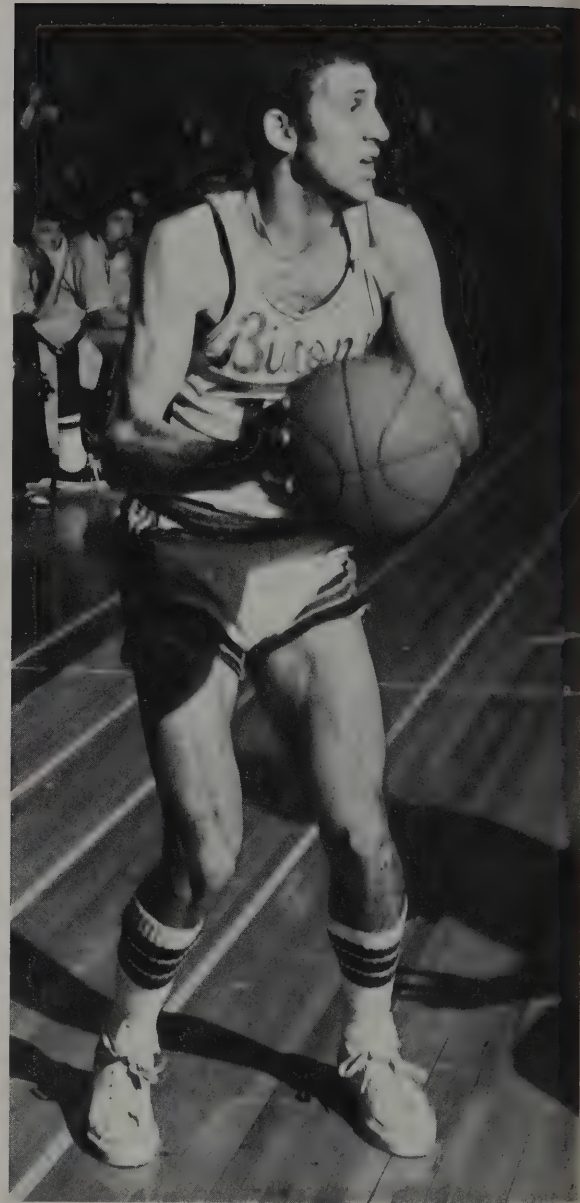

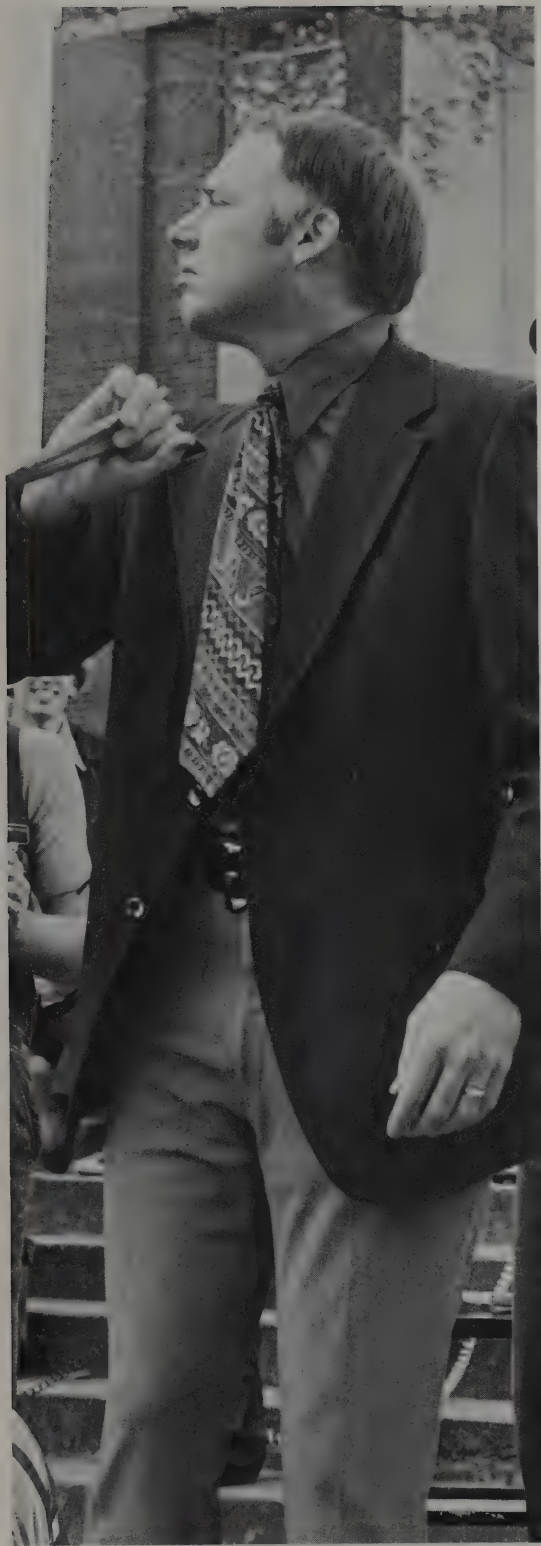

JANE DENNISON
 JOHN DENNISON
 SHARON DIGGS
 SHIRLEY DIGGS
 GRANT DILLARD
 ELAINE DIXON
 HARRIS DOCKINS
 GAYLA DRAKE
 TONY DUNCAN
 TERESA DYER
 SHARON EAST
 MARY PAT ELLMORE



DENNIS ESTEP
 RON FALCONBERRY
 GLENDA FERRELL
 KAREN FORD
 LORETTA FORINGER
 TOMMY FRANKLIN

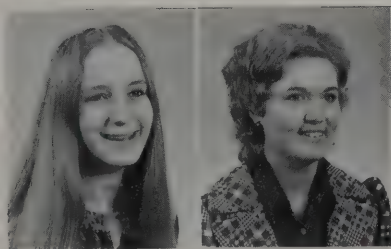

KIM FRENCH
 LINDA FUSSELL

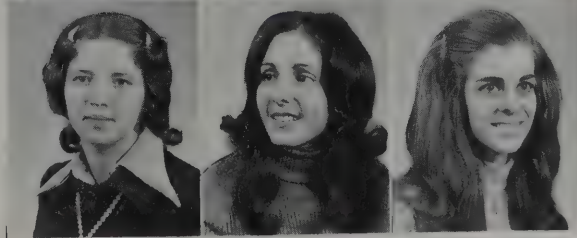

PATSY GAMBILL
 DIANA GANT
 DANA GARDNER



RETTA GARDNER
 MARTHA GIST



ED GRAY
 HOWARD GRAY
 LINDA GRAY

BRENDA GREENHILL

RICK GRIMES

STEVE GRUBBS

JAY GUIN



LILITH GUNN

HOLLY HALLS



SANDY HAMILTON

IVY HARPER

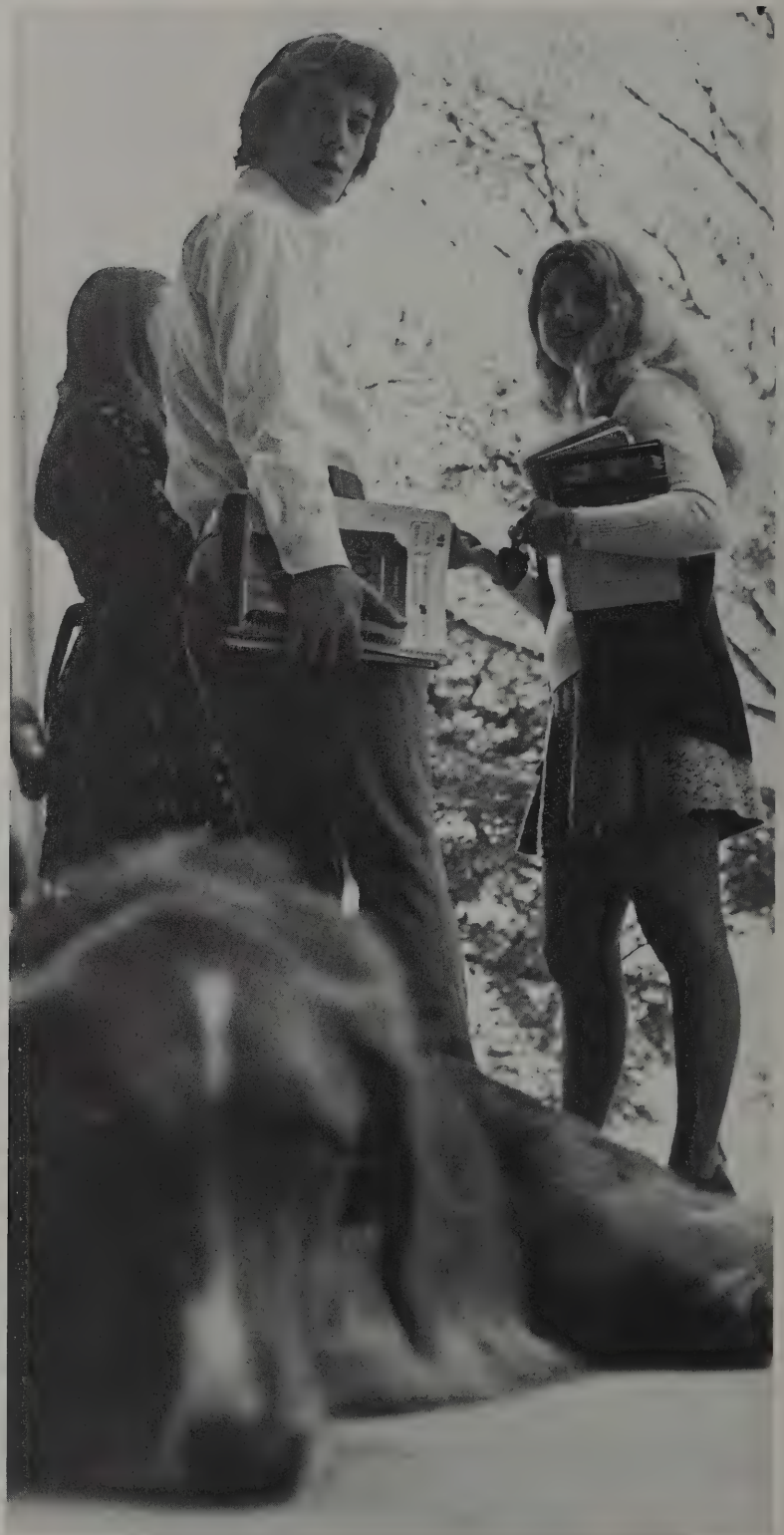

RANDY HARWELL

SARA HARWELL

DONNA HATCH



JAMES HATCHER

JERRY HELTON

ED HENDERSON



DENISE HENDRIX

BEVERLY HICKEY

RUSS HOLDEN



GREG HOLMES

LISA HOOVER

JUDY HUBBARD

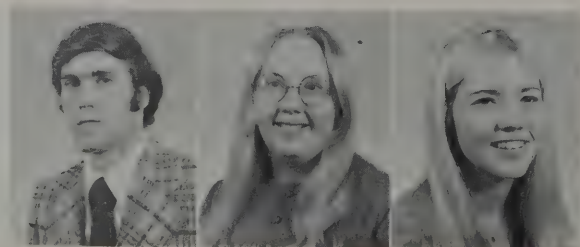

TERESA HUDGENS

VICKI HUNTER

JO'ETTA HYNE



TERRY ISBEL

MARY IRELAND

CHARLES JACKSON



JOY JAMISON
RANDALL JEWELL
HARRY JOHNSON
AL JONES
RICKY JONES



J. RICKY JONES
JOANNA JOYCE
KAREN KEENE

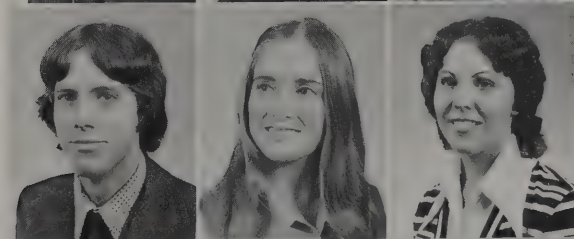

STEVE KELLEY
KAREN KERCE
ANITA KIDD



ELAINE KNOWLES
MITZI LAMBERT
STEPHANIE LAMASTERS

NANCY LANDEFELD
 ABIGAIL LAWRENCE
 JIM LAWRENCE



BARBARA LEVER
 GARY LEDBETTER
 PAT LEONARD



JERRY LANE
 SHARON LEWIS



STAN LEONARD
 NINA BETH LISBY



JOHN LOCKENOUR
 RHESSA LONDON



DONALD LOVELL
 CINDY LYONS



LARRY MANGRUM
 BARBARA ALLEN MARTIN
 BECKY MARTIN



MARQUITA THOMAS
 TERESA MASON
 STEVE MATHERLEY

PATTI MATTINGLY

MARGARET MAY

FRANKIE MAYO



RUSTY MCCAIN

STEVE MCCARLEY

KATHLEEN MCCRACKEN



MARY ANN MCVEY

ANN MCWILLIAMS



DOUG MEAD

PAT 'MINTON



PAM MITCHELL

TOM MONTGOMERY



JONATHAN MORRIS

LAURIE MORRIS

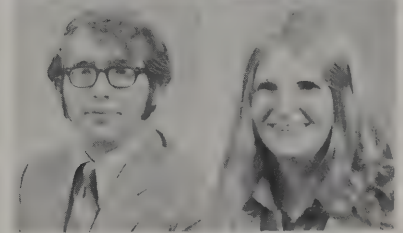

JOYCE MORRISON

JUDY MORROW

DAN MOSS



JOANN MULLICAN

MICHAEL MULLINS

JIMMY NEAL



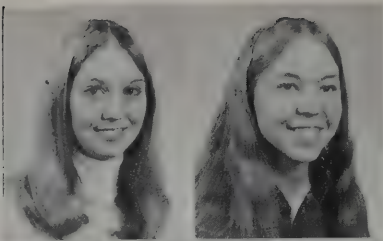

PAM NEELEY
GLENDA NELSON



JAMES NETTERVILLE
MARY NEWELL



KATHY NICHOLS
GRADY OAKLEY

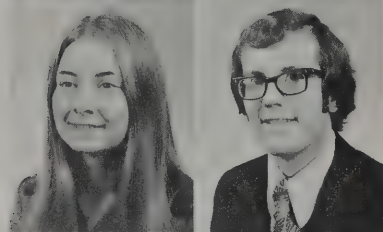

SHARON OATTS
ROY OSBORNE

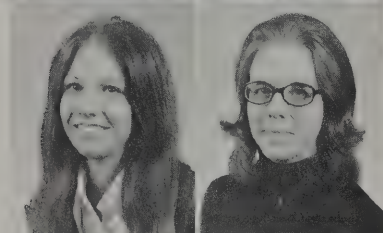

CLAUDIA OSWALT
DIANNE OWENS



HARVEY PAGE
BOBBIE PANGLE



TERESA PARKS
GARRY PEDIGO



JODY PIGG
CAROLYN PETERSON



GIL PHELPS
ELAINE POWELL





STEVE PREWITT

PAUL PROCTOR

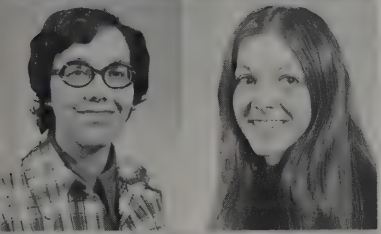

LINDA PRUITT

SUSIE PULLIAS



GINNY RAULSTON

JAMES REDFORD

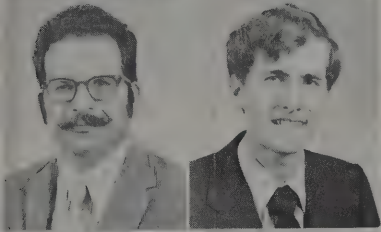

NATHAN REECE

WALLY REID

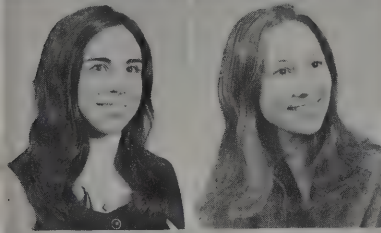

CAROL RICE

LINDA RILEY



NANCY RINER

DANNY ROBINSON



KAYAN ROGERS

VICKY RUSSELL

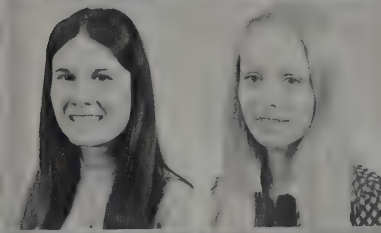

MARLINE SCHWALL

FAYE SCHUMAKER



JULIA SCHULZ

MIKE SEABORN





NANCY SEWELL
 JOHN SHOUN
 PATSY SHOOK
 CINDI SHIPMAN
 MELVIN SHOAF, JR.

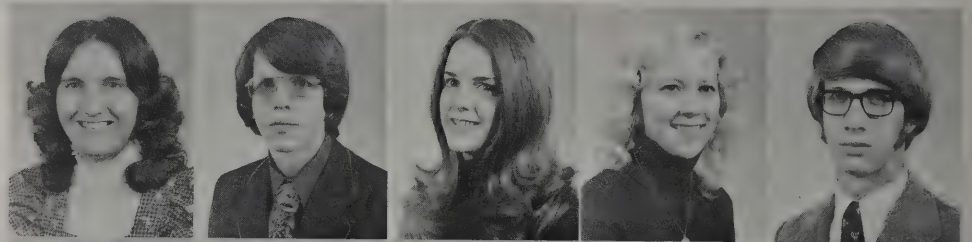

VICKI SKULLEY
 DONNA SMITH
 SHERRI SMITH
 DAVID SNELL
 LARRY SNOW

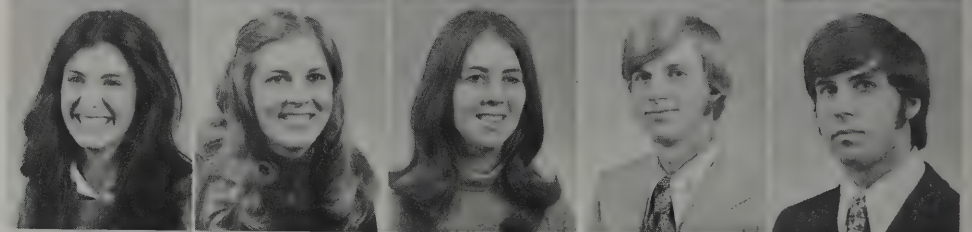

DON STUTZMAN
 MIKE STROUD
 ELLA STEWART
 JAMES STROOP
 PATTI STEVENSON

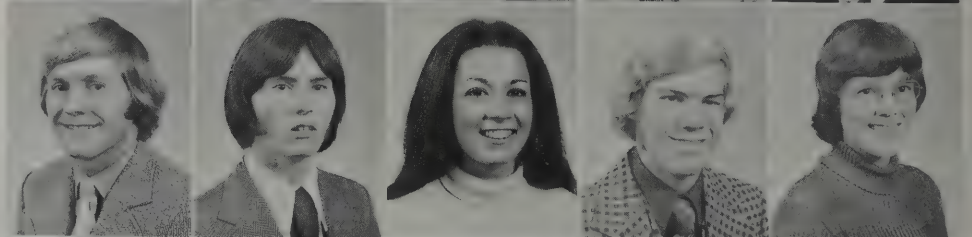

PENNY STAGGS
 DIANE STAHL
 BILL STOWE
 MARK SPANN
 WAYNE SPANN

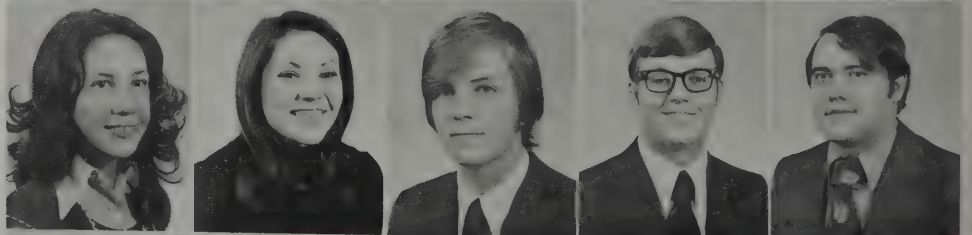

SUE SPICER
 JAMIE SPARKS
 PHILLYS SPRAYBERRY
 RONNIE SULLIVAN
 DAVID TAYLOR





ROGER TEEPLE
 DEBBIE THOMAS
 CYNDI TOMLINSON
 KATHY TONKERY
 RANDY TRAVIS



DONNA VANDERMEER
 VICKI VETETO
 ANN WALKER
 PEGGY WALLS
 DEBBIE WARD



CINDY WARNER
 CELESA WATERS
 TOMMY WATSON
 DIANE WAYMAN
 JARQUELINE WAYNICK



LYNETTE WELLS
 ANNA WEST
 JOY WHITESSELL
 CHARLOTTE WILLIAMS
 SANDY WILLIAMS



TREY WILLIAMS
 CHARLOTTE WILSON
 MARTY WILSON
 PHYLLIS WILSON
 PAUL WOLFERT

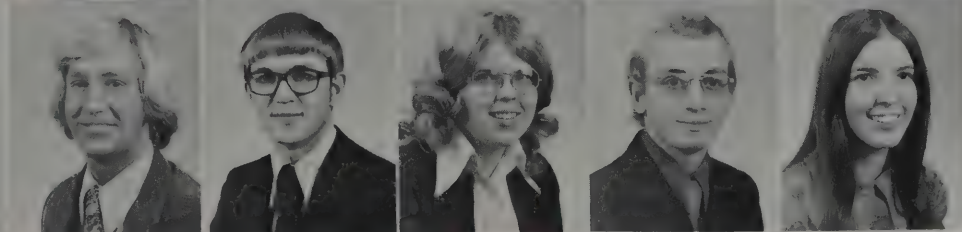

ANDY WOOD
 JAMES WOOD
 KAREN WOOD
 SAM YINGER
 BRENDA YOUNG



SUMMER
FALL

Rebecca Nance
Don Meyer
Carolyn Lackey
Eddie Troxler



WINTER
SPRING

David Shaub
Steve Flatt
Kay Arlen

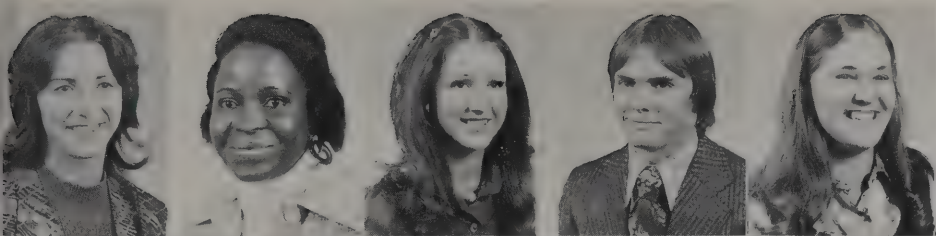

GAIL ABBOTT
JESSIE AKPANUDO
CRYSTAL ALLEN
DENNIS ANDERSON
KAREN ANTHONY



JOE ATKINS
MARTHA ARMSTRONG
FRAN ARTHUR
PATRICE AUSTIN
JIMMY BABB



DENISE BAILEY
SHERI BAILEY
PHOEBE BAKER
LOIS ANN BARKER
RICHARD BARKER



LOU ANN BARNARD
MARGIE BARNETT
PAM BARNHOUSE
DONNA BARRETT
PATRICIA BASS



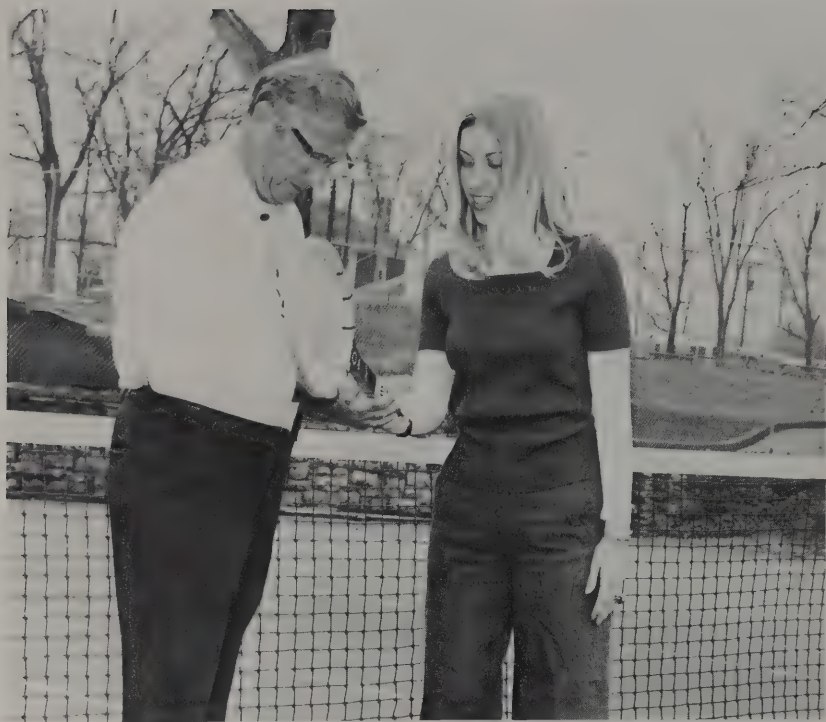

BRENT BATES
 PEGGY BATES
 RUTH BATEY
 MATILDA BATSON
 JOHN BAXTER
 LYNN BEALS
 DELPHIA BEARD
 DEBRA BECK
 VANESSA BELL
 CAROLYN BERGE
 KATHY BENTLEY
 MARTHA BLACK
 ANN BOHE
 RICHARD BOESE
 GARY BOULDIN
 SHARON BOYD



MARY JANE BOYD

GLORIA BRADEN

BECKY BRADLEY

MARY BRADLEY



RITA BRANNON

KATHY BRIDGES

TONY BRILEY

STEVEN BROOKS



KATHY BROWN

BETH BRUSSE

GARY BRYAN

PAULA BUCK



VICKIE BUFFORD

DIANE BURGETT

DELORIS BURKE

JIMMY BURNETT



LEE ANN BUSH

ANN BUTLER

GAIL BYRNE

JENNY CADY

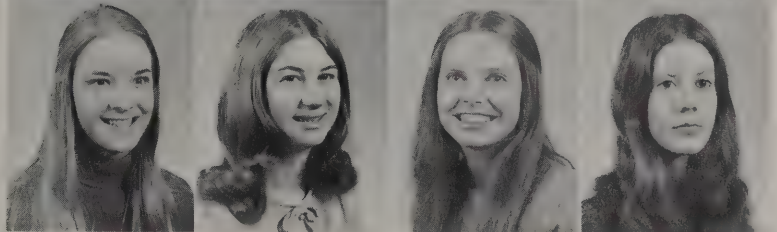



WILLIAM CALVERT

CHIP CAMPBELL

JERI CAMPBELL

WILMA CAMPBELL

DAVID CARTER

JUDY CARVER

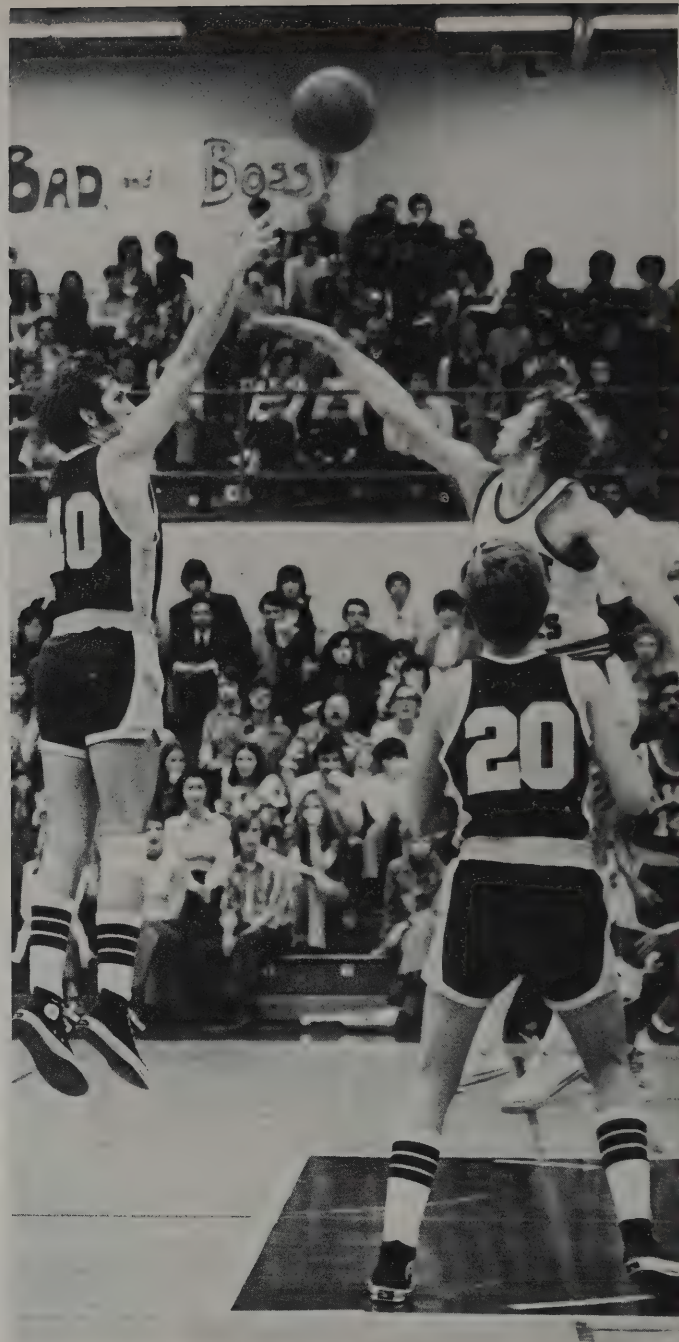

BOB CASH
ANNETTE CAWTHON
GARY CHADWICK
TERESA CHERRY
SAVANTHA CHURCH

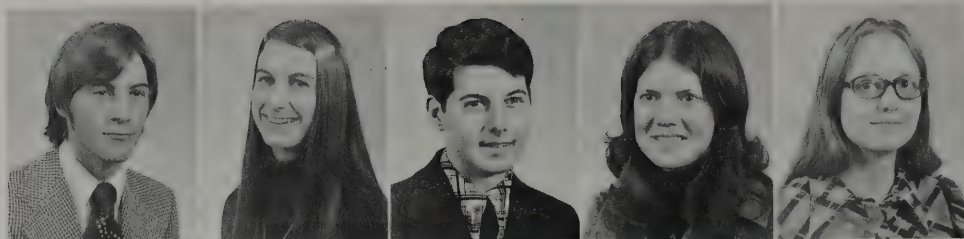

PHYLLIS CLAY
CORY COLLINS
KAREN CORLEY
MIKE CORLEY
BETTY CORLEW



NANCY COATS
ANGELA CRAWFORD
DAN CRAWFORD
MARK CROSSLIN
DANA CURRY



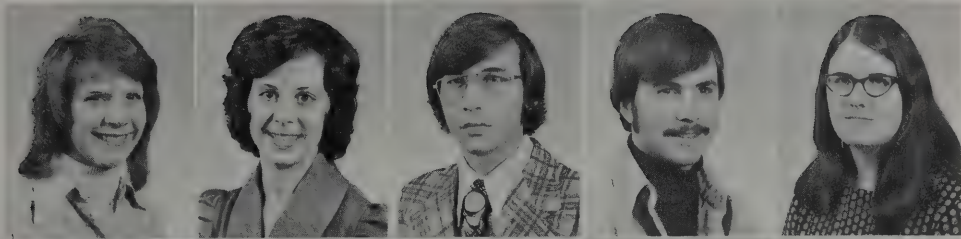

WENDY DAHLSTROM
DAWN DAIMWOOD
BOBBY DANIEL
PHILLIP DARNELL
BETTY DEAN



JEAN DEARMAN
KAREN DEHART
DEANNA DICKEY
STEVE DISHMAN
DEBBIE DORTON



HAROLD DONALDSON
NANCY DOWNEY
TERESA DUKE
DENISE DUNCAN
JOY DUNN



JANICE DUNNAVANT
SHARON DUTY
CINDY DYE
DONNA DYKE
CARCY EARHEART

SARA EDWARDS
CINDY EHRHART



SHARON ELLISON
JOEL ELROD

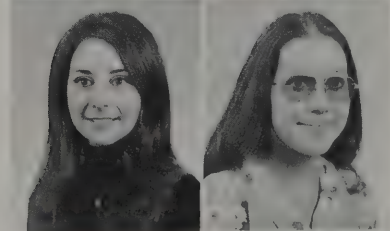



MIKE FITCH
KATHY FLATT
STEVE FLATT
STEVE FLETCHER

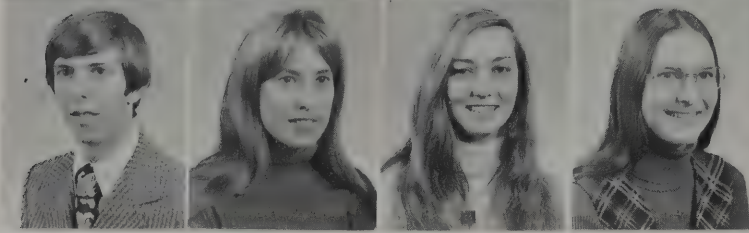

MARK FORD
DENISE FOSTER
TERRI FRAMPTON
LUANNE FREEZE

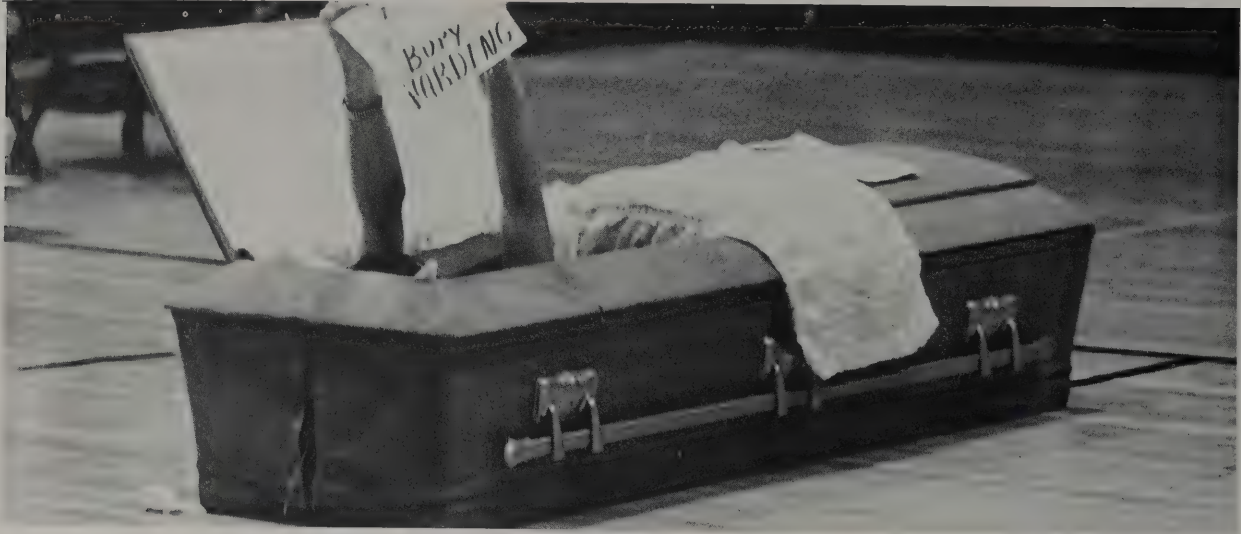

STEVE FROST
DONNA FUQUA
DANNY GADDES
RICKY GARMAN
KAYE GARNER



ROGER GEER
ADALINE GENNETT
DENISE GILBERT
RAND GOOCH
JODY GOODPASTURE



BEVERLY GOODRUM
JENNY GONCE
DIANNE GOOLSBY
COLLEEN GRAY
DON GRISHAM



KARLA HAGAN
CAROL HAGELBARGER
TIM HALLS
LISA HANVEY
BARRY HARDY





JAMES HOOPER
 ANNE HAIRSTON
 JERI HAMM
 RENE HARBER
 DAVID HARDISON



KEITH HARDISON
 CAROLYN HARMON
 JAN HARRIS
 KATHY HARRIS
 OLEITA HARRIS

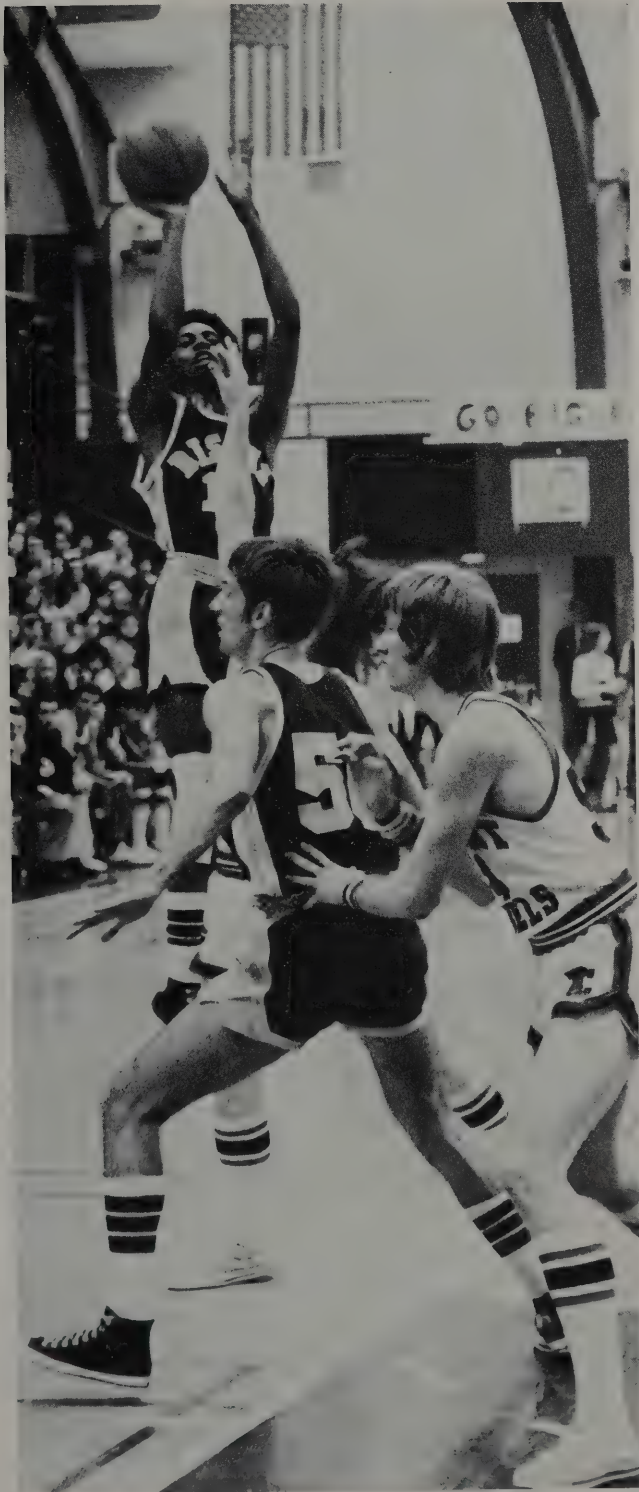

MIKE HASSELL
 JOHN HASTINGS



CYNTHIA HAWKINS
 LINDA HEAD

BEVERLY HICKMAN

DON HENDERSON

JOY HENLEY

JEANNE HERBERT

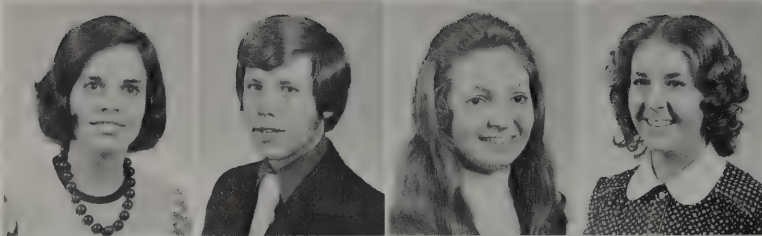

CINDY HICKS

ANN HIGGS

FRAN HIGGS

SUZANNE HILDRETH

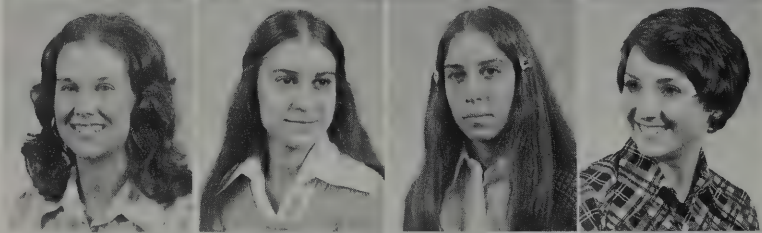

MARGARET HILL

MARTHA HIX

JUDY HOLLADAY

LISA HOLLINGSWORTH

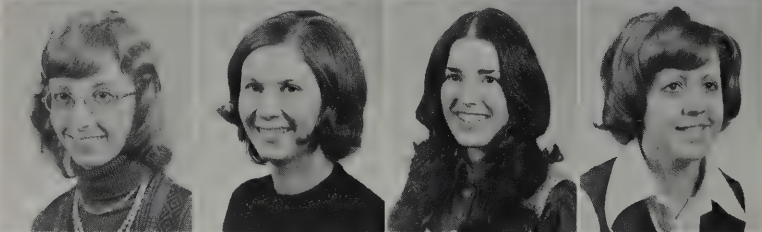

BECKIE HOOD

DENISE HOLT

SONJA HUBBS

JAN HUFFSTUTTER

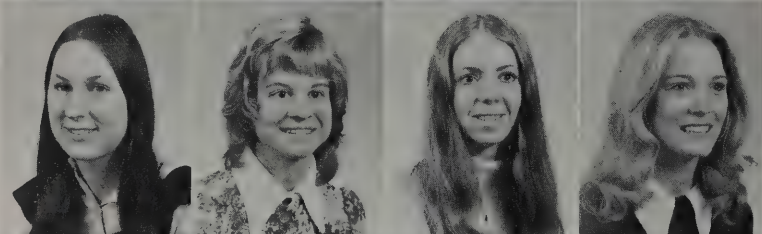

ELIZABETH HUGHES

TOM HUNT

MARTHA HUNTER

BILL HUSTON





ALICE INGRAM
 RANDOLF INGRAM
 DEBBIE IRWIN
 ROXANN INGRAM
 DEBBIE INMAN

DEENA JAMES
 PAM JENKINS
 PAULA JOHNSON
 MARK JORDAN
 HOWARD KELLO

JULIA KELLY
 SANDY KELLY
 JUNE KEY
 MYRA KIMBROUGH
 PHYLLIS KING

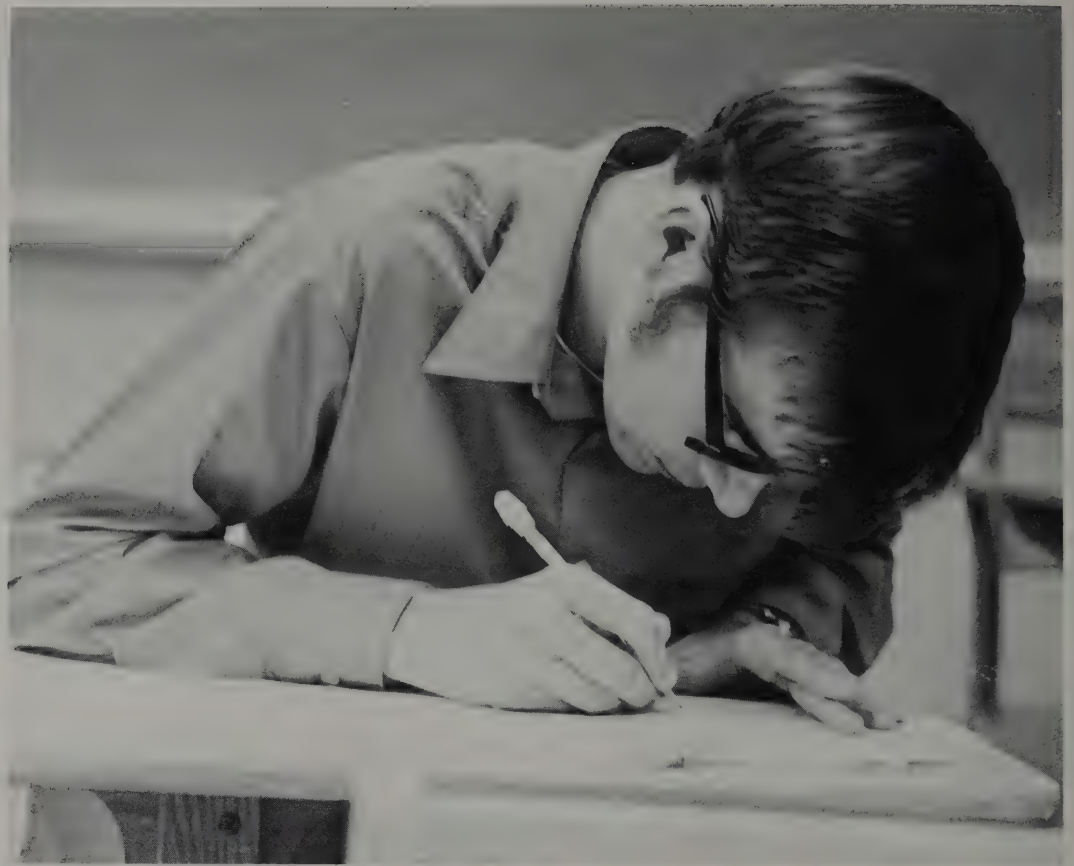

CAROLYN LACKEY
 MARK LAFEVER
 LORETTA LAMMEY
 MARY LANDES
 DAVID LANKFORD
 KATHY LAUGHLIN

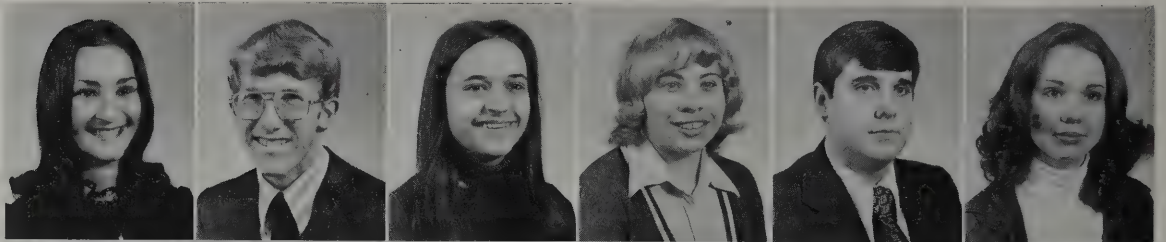

JON LOWRANCE
 SHERRY LAWRENCE
 JEANENE LEWIS
 LINDA LIMBAUGH
 CATHY LOGGINS
 BILL LOKEY



GAY LONG
 DAN LORD
 JOHN MABRY
 CAROL MACKENZIE
 TOMMY MARCROM
 BECKY MARSHALL

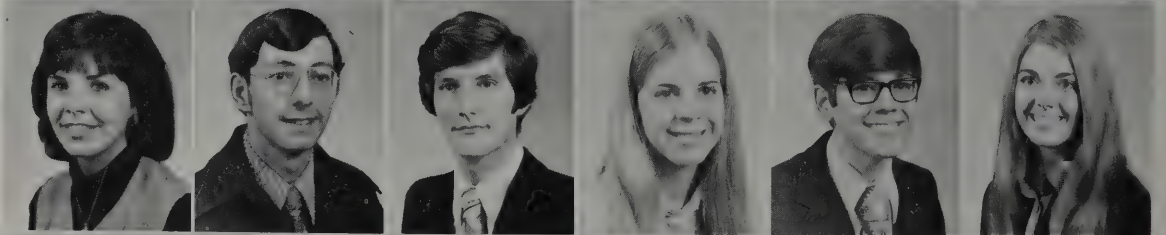

NANCY MARSHALL
 STEVE MARSH
 BOB MASSIE
 TEMPIE MARSH
 PAULA MARTIN
 WAYNE MAXWELL



BRENDA MAYBERRY
 SHIRLEY MCCALLISTER
 CINDY MCCLARY
 ROBERT MCDONIEL
 FRANCINE MCINTURFF
 GINGER MCKELVEY





LEE MCMINN
 LAURA MEACHAM
 DANNY MELSON
 NAN MERRITT
 JANET MILES
 CAROL MILLER
 MELANIE MILLER
 RUTH MOFIELD
 BEVERLY MOON
 GARY MOORE
 MACK MOORE
 SUSAN MORELAND
 ANITA MORRELL
 JOAN MORROW
 DEBBIE MULLER
 REBECCA NANCE
 ANN NEAL
 CONNIE NEAL
 RICHARD NEIL
 LORI NEWMAN





MARGIE NEWMANN

LINDA NORMAN

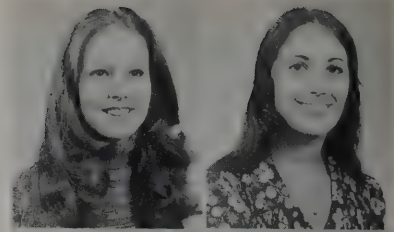

KATY NOVAK

GREG OAKS



DIANA OLIVER

ALAN OWEN



DOUG PACE

TOM PARSLEY



TRICIA PATTERSON

LIBBY PERRY

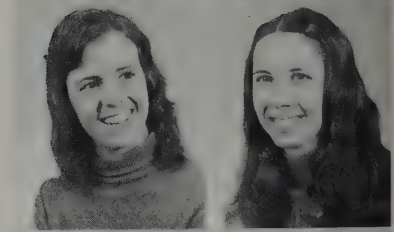

JANICE PHELPS

CAROL PITNEY



JOHN PLEMMONS

MONNA POET



SUSAN PORTER

KATHYRN POTEETE



LONNA POTTER

PAM PRICE



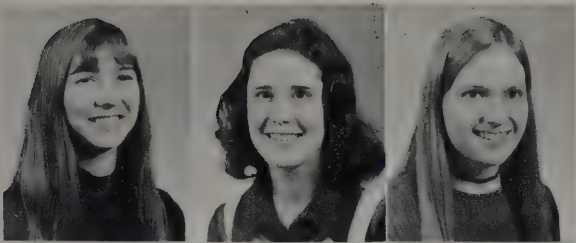

MADGE PRECISE

SUSAN PRIMM

SUSAN RALSTON

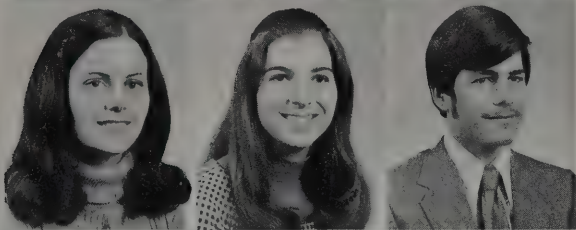

LISA RAPOPORT

CINDY RAY

TERRY RAY



REX REED

DEBORAH REYNOLDS

JAMES RICKARD

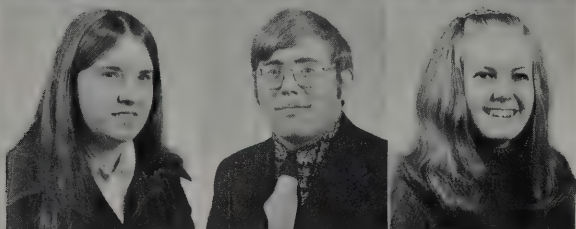

GLORIA RICHARDSON

LYNN RICHARDSON

BRENDA ROACH

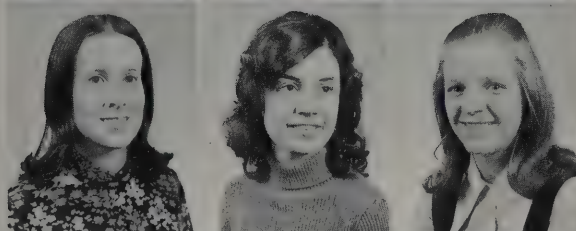

PAM ROBERTS

LISA ROBBINS

MARILYN ROLLINS

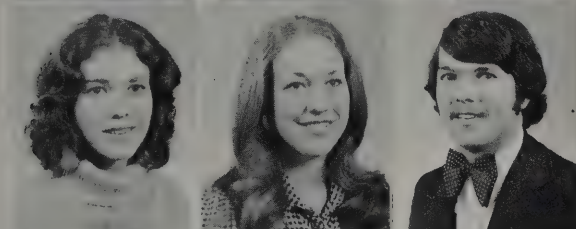

LAURA ROSS

JENNIE RYAN

JONATHAN SEAMON



DAVID SHAUB

JACKIE SHEARER

GINA SHEPPARD

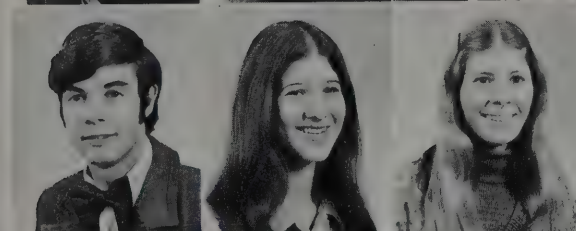

SCOTT SHERRILL

CAROL SHOAF

DARLYNNE SHRADER



MARSHALL SHUMATE

GEOFFREY SIKES

CHARLES SIMMONS



CINDY SINCLAIR

EDWIN SISSON

AMY SMITH

BARBARA SMITH

BARBARA SMITH

BRUCE SMITH

GUY SNYDER

CATHY STERRY

GINA STOWERS

JOE SPIVEY

SUSAN SPURGEON

TONYE STUBBLEFIELD

JEANNE STODDARD

MARY LOU STONE

CHRIS STROSNIDER

BECKY SULLIVAN

DONALD SULLIVAN

SHERRIE SWAIN

KENT TAYLOR

VICKY TAYLOR

CONNIE THOMPSON

DAVID THOMPSON

MARSHA THOMPSON

PHYLLIS THORNTON

TIM THOMPSON

PATTY TICE

GAY TODD

SUSAN TUGGLE

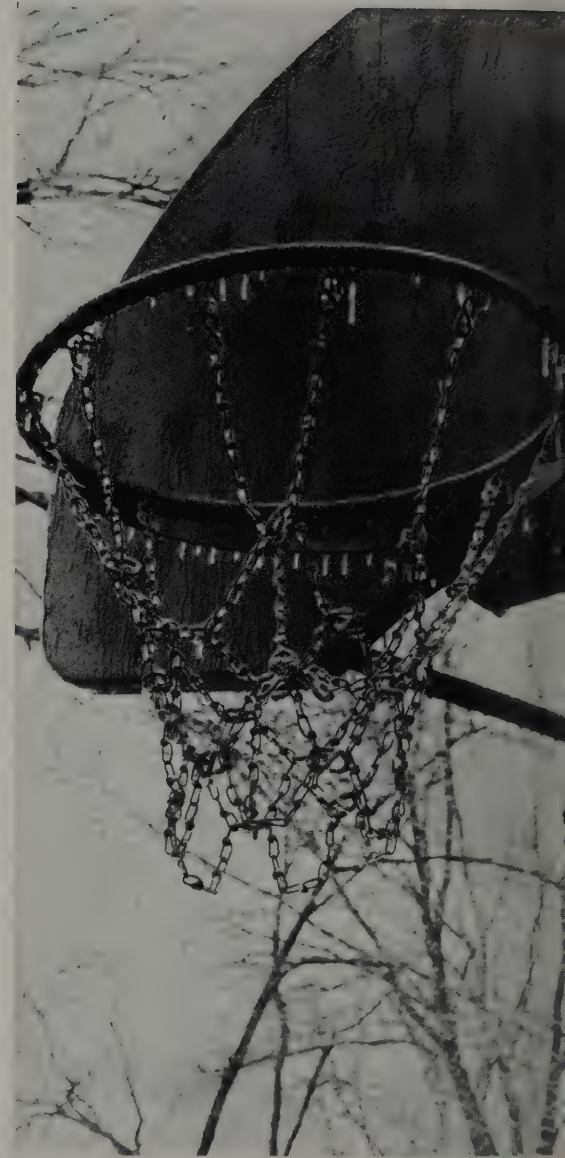



EDDIE TROXLER
GENE TUCKER
CAROLYN TURNER
KAREN TURNER

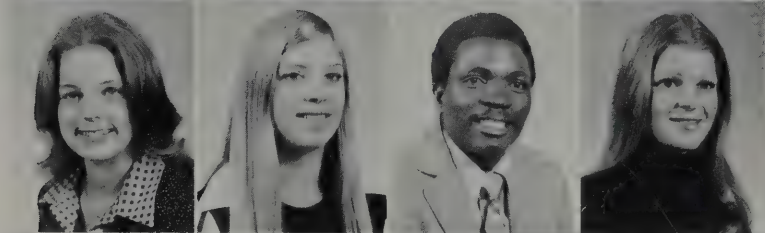

CATHY TYNER
KIM ULM
LAWRENCE UMEADI
KATHY USHER

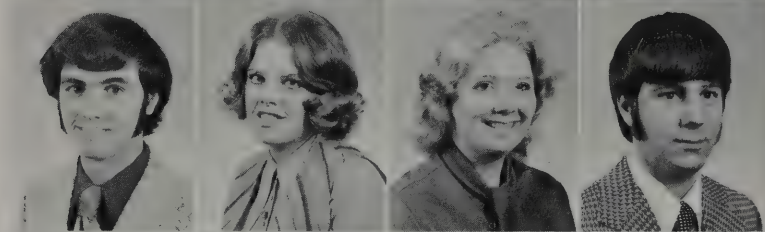

SID VERBLE
RHONDA WAFFIRD
CHARLOTTE WALKER
MIKE WALKER

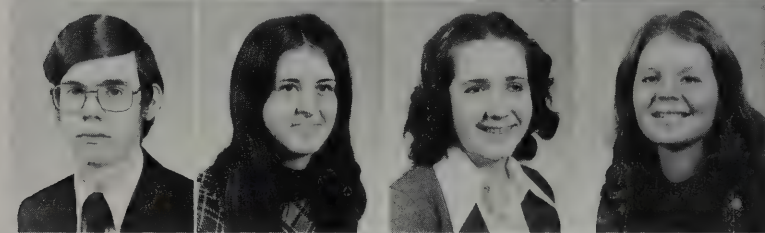

TOMMY WALLS
PATRICIA WARREN
ELLEN WATTS
ELSA WEATHERSPOON



DANNY WEVER
JEFF WHITFIELD
CYNTHIA WIDICK
CINDY WILKINS



ARTHUR WILLIAMS
LOU ANNE WILLAMS
JONI WILLIAMS
HAL WOLFENDEN



TERRY WOOD



ELEANOR WOODALL



SHERRY WOODRUFF



INDEX

A

Abernathy, Susan, 245
 Abbott, Gail, 269
 Adams, David, 257
 Adams, Debbie, 245
 Adams, Larry, 223
 Adcox, Sheila, 223
 Akpanudo, Jessie, 269
 Allen, Crystal, 269
 Allen, Priscilla, 245
 Alverson, Eddie, 245
 Anders, Scott, 223
 Anderson, Dennis, 269
 Anderson, Jean, 245
 Anderson, Keith, 257
 Anderson, Ron, 257
 Angelopoulos, John, 223
 Anstey, Bruce, 245
 Anstey, Ruth, 223
 Anthony, Karen, 269
 Armstrong, Martha, 269
 Arnold, Brad, 257
 Atkins, Joe, 269
 Arthur, Fran, 269
 Ausbrooks, Janice, 257
 Austin, John, 223
 Austin, Joy, 223
 Austin, Martha, 257
 Austin, Michael, 223
 Austin, Patrice, 269
 Aurit, Martha, 257

B

Babb, Jimmy, 269
 Bagley, Joy, 245
 Bailey, Denise, 269
 Bailey, Sheri, 269
 Bailey, Shirley, 223
 Bains, Pam, 245
 Baker, Jimmie, 245
 Baker, Janet, 245
 Baker, Phoebe, 269
 Baker, Sandra, 223
 Banks, Janet, 223
 Banks, Melissa, 245
 Barker, Judy, 245
 Barker, Lois Ann, 269
 Barker, Richard, 269
 Barnard, Lou Ann, 269
 Barnett, Debbie, 223
 Barnett, Margie, 269
 Barnhouse, Pam, 269
 Barrett, Donna, 269
 Barrett, Mike, 245
 Bass, Patricia, 269
 Bates, Brent, 270
 Bates, Peggy, 270
 Bates, Ruth, 245
 Bates, Steve, 245
 Batey, Ruth, 270
 Batson, Matilda, 270
 Barvo, Ernesto, 223
 Baskette, Roger, 223
 Baxter, John, 270
 Bauer, Tom, 223
 Beals, Lynn, 270
 Beaman, Barry, 257
 Beamen, Charles, 223
 Beard, Delphia, 270
 Beasley, Jennifer, 224
 Beasley, Meade, 257
 Beasley, Pam, 257
 Beatty, Sara, 224
 Belieu, Marsha, 224
 Bell, Ruth, 257
 Bengel, Carolyn, 270
 Bennett, John, 245
 Bennett, Debra, 257
 Bentley, Kathy, 270
 Bentley, Mark, 245
 Berringer, Lilah, 257
 Bivins, Bonnie, 224
 Black, Martha, 270
 Black, Rosemary, 245
 Blackman, Steve, 245
 Blackwell, Janet, 245
 Blackwood, Jeff, 224
 Blankenship, Deanne, 257
 Bledsoe, Craig, 245
 Blevins, Nancy, 245
 Block, Liz, 257
 Bloomingbird, Beth, 245
 Bloomingbird, Brenda, 245
 Bloomingbird, Judy, 246
 Billingsley, Barbara, 246
 Bogle, Lovence, 246
 Bohe, Ann, 270
 Bolt, Missie, 224
 Bodiford, Harold, 224
 Boese, Richard, 270
 Bonds, Bobette, 224
 Boring, Beth, 224
 Bouldin, Gary, 270
 Bouldin, Bill, 246
 Boyce, Sarah, 246
 Boyd, Paul, 246
 Boyd, Sharon, 270
 Boyd, Mary Jane, 271
 Braden, Gloria, 271
 Bradford, Kenny, 224
 Bradley, Becky, 271

Bradley, Mary, 271
 Bradley, Doug, 257
 Bradley, Pat, 224
 Bramon, Rita, 271
 Brantley, David, 257
 Bradfield, James, 246
 Branstetter, Marna, 246
 Breshears, Janice, 224
 Brewer, Robbie, 224
 Bridges, Kathy, 271
 Briley, Tony, 271
 Brock, Bill, 246
 Brooks, Steven, 271
 Brown, Cynthia, 246
 Brown, Deliley, 246
 Brown, Kathy, 271
 Brown, Carter, 224
 Brown, Connie, 224
 Brown, Janet, 224
 Brown, Katherine, 225
 Browning, Rebecca, 246
 Brusse, Beth, 271
 Bryan, Gary, 271
 Bryan, Melvin, 257
 Bryant, Russ, 246
 Buchi, Barbara, 225
 Buck, Paula, 271
 Buckley, Belinda, 225
 Bufford, Vicki, 271
 Bugg, Janet, 246
 Buntley, Brenda, 225
 Burgett, Diane, 271
 Burgett, Donna, 246
 Burke, Deloris, 271
 Bunnell, Peggy, 246
 Burnett, Jimmy, 271
 Burnett, Marsha, 246
 Bush, Lee Ann, 271
 Buslir, Susan, 257
 Butler, Ann, 271
 Byrd, Doneita, 225
 Byrd, Mike, 246
 Byrne, Gail, 271

C

Cade, Becky, 246
 Cady, Jenny, 271
 Caillouett, Jan, 247
 Calvert, William, 272
 Caldwell, Bill, 247
 Campbell, Chip, 272
 Campbell, Jeri, 272
 Campbell, Wilma, 272
 Campbell, Dennis, 247
 Carey, John, 225
 Carrell, David, 247
 Carter, David, 272
 Carter, Larry, 257
 Carnahan, David, 225
 Carneal, Julia, 225
 Carver, Judy, 272
 Carothers, Mike, 257
 Carothers, Missy, 257
 Carmen, Alfred, 257
 Caylor, Anne, 247
 Carver, Martha, 258
 Chambers, Nancy, 258
 Chambliss, Becky, 247
 Chapman, Keller, 225
 Cash, Bob, 272
 Cawthon, Annette, 272
 Chadwick, Gary, 272
 Church, Bruce, 258
 Claunch, Jodie, 258
 Cobb, Ted, 258
 Corbitt, Dianne, 258
 Coleman, Ila, 258
 Collins, Steve, 258
 Choate, Teresa, 247
 Christy, Janet, 247
 Cherry, Judy, 225
 Church, Steve, 247
 Clark, Teresa, 247
 Cline, J. H., 247
 Cochran, Larry, 247
 Coleman, Pat, 247
 Collins, Craig, 247
 Collins, Debra, 247
 Childress, Jim, 225
 Childress, Kathryn, 225
 Clark, Cathey, 225
 Clark, Gary, 225
 Clausen, Andrew, 225
 Claxton, Betty, 225
 Colvett, Betty, 247
 Corley, Rusty, 247
 Cortner, Joyce, 247
 Coss, Debbie, 247
 Craton, Douglas, 247
 Crowder, Clariss, 247
 Cyr, Don, 247
 Combs, Paula, 258
 Conner, Dennis, 258
 Coombs, Carolyn, 258
 Corley, Lissa, 258
 Crabtree, Nada, 258
 Crider, Greta, 258
 Curd, Sharon, 258
 Cherry, Teresa, 272
 Church, Savantha, 272
 Clay, Phyllis, 272
 Collins, Cory, 272

Corley, Karen, 272
 Corley, Mike, 272
 Corlew, Betty, 272
 Coats, Nancy, 272
 Crawford, Angela, 272
 Crosslin, Mark, 272
 Currey, Dana, 272
 Coleman, George, 226
 Conatser, Dap, 226
 Cooper, Randy, 226
 Cover, Jerry, 226
 Cowan, Wanda, 226
 Crane, Brenda, 226
 Crawford, Jane, 226
 Crosley, Bonnie, 226
 Crump, Becky, 226

D

Dahlstrom, Wendy, 273
 Daimwood, Dawn, 273
 Daniel, Bobby, 273
 Darnell, Phillip, 273
 Dean, Betty, 273
 Deaman, Jan, 273
 Dehart, Karen, 273
 Dickey, Deanna, 273
 Deshman, Steve, 273
 Dortos, Debbie, 273
 Donaldson, Harold, 273
 Doody, Howdy, 273
 Downey, Nancy, 273
 Duke, Teresa, 273
 Duncan, Denise, 273
 Dunn, Joy, 273
 Dunnarest, Janice, 273
 Duty, Sharon, 273
 Dye, Cindy, 273
 Dyke, Donna, 273
 Daniel, Dianne, 248
 DeHoff, Teresa, 248
 Demonbreun, Cathy, 248
 Demonbreun, Janet, 248
 Dennis, Christie, 248
 Dodd, John, 248
 Dugger, Penny, 248
 Dunlap, Diane, 248
 Durham, Marcille, 248
 Daniel, Paul, 226
 Daugherty, Judy, 226
 Davidson, Barbara, 226
 Davis, Karen, 226
 Davis, Paula, 226
 Deaton, Mike, 226
 DeLong, David, 226
 DeHoff, Paul, 226
 Derryberry, Nora, 226
 Dillingham, Tom, 226
 Dorris, Kathy, 227
 Dorris, Ronald, 227
 Douglas, Patricia, 227
 Drake, Ann, 227
 Dreadon, Kathy, 227
 Dronsfield, Janet, 227
 Duggin, Diane, 227
 Duke, Mark, 227
 Durham, John, 227

E

East, Sharon, 259
 Eakes, Charles, 227
 Ehrheart, Carey, 273
 Edwards, Sara, 273
 Edlund, David, 223
 Earhart, Cindy, 273

Ellison, Sharon, 273
 Ellis, Andrew, 227
 Ellis, Brenda, 227
 Ellis, Paula, 227
 Ekpo, Akpan, 248
 Edwards, Kathy, 248
 Elliot, Barry, 248
 Ellis, Beth, 248
 Ellis, Laura, 248
 Enochs, Wanda, 227
 Elrod, Joel, 273
 Epperly, Blythe, 227
 Erwin, Debbie, 227
 Essien, Edet, 227
 Ebans, Leslie, 248
 Ellmore, Mary Pat, 259
 Estep, Dennis, 259

F

Ferguson, Sarah, 248
 Fewell, Elizabeth, 248
 Falconberry, Ron, 259
 Ferrel, Glenda, 259
 Finney, Joyce, 248
 Flanakin, Susie, 248
 Flora, Sharon, 248
 Flowers, Debra, 248
 Foster, Larry, 248
 Foy, David, 248
 Fitch, Mike, 274
 Flatt, Kathy, 274
 Flatt, Steve, 274
 Fletcher, Steve, 274
 Ford, Mike, 274
 Foster, Denise, 274
 Frampton, Terri, 274
 Freeze, Luanne, 274
 Frost, Steve, 274
 Fuqua, Donna, 274
 Franklin, Pam, 227
 Fue, Wayne, 228
 Foster, Doug, 228
 Fowler, Dee, 228
 Furlong, Gail, 228
 Franklin, P. J., 249
 Founzier, Loretta, 259
 Franklin, Tommy, 259
 French, Kim, 259
 Fussell, Linda, 259

G

Gaddes, Danny, 274
 Gaines, Evelyn, 228
 Gamble, Charles, 228
 Gambill, Patsy, 259
 Gann, Alva Jo, 228
 Gann, Janice, 249
 Gant, Diana, 259
 Gardner, Dana, 259
 Gardner, Retta, 259
 Garey, Elizabeth, 249
 Garman, Rick, 274
 Garner, Kay, 274
 Gaw, Jerry, 228
 Gaw, Ted, 228
 Geer, Roger, 274
 Gennett, Adaline, 274
 Gibbons, Eleanor, 228
 Gibbons, Kathleen, 228
 Gilbert, Denise, 274
 Gilbreath, Jeri, 228
 Gillespie, Sheila, 229
 Gist, Martha, 259
 Glisson, Jim, 229

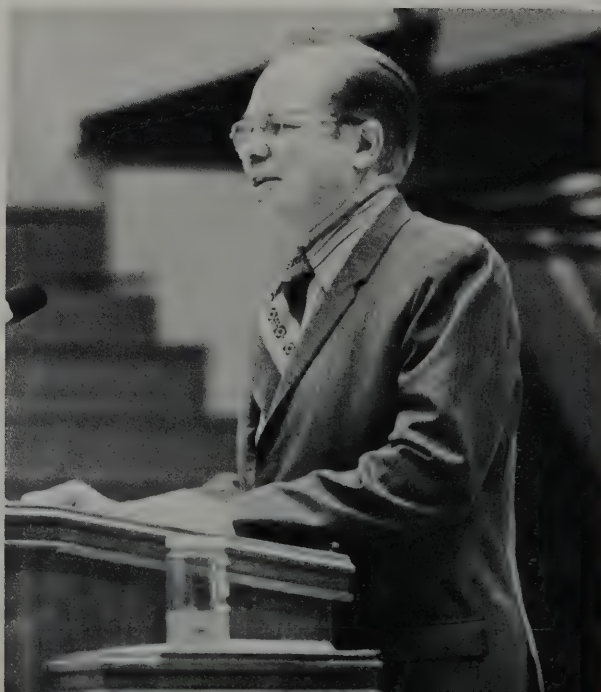



Glover, Gary, 229
 Goncw, Alyne, 249
 Gooch, Randy, 274
 Goodpasture, Jody, 274
 Goodpasture, Marky, 249
 Goodpasture, Steve, 249
 Goodrum, Beverly, 274
 Goolsby, Dianne, 274
 Goolsby, Glenna, 229
 Gonce, Jenny, 274
 Gore, Mary Emily, 229
 Gossett, Duane, 229
 Gossett, Wayne, 229
 Graham, Croley, 229
 Graves, Martha, 229
 Gray, Colleen, 274
 Gray, Ed, 259
 Gray, Howard, 259
 Gray Linda, 259
 Gray, Pat, 229
 Green, Denise, 249
 Green, Larry, 249
 Greer, Tim, 249
 Greenhill, Brenda, 260
 Grimes, Rick, 260
 Grider, Teresa, 229
 Grisham, Don, 274
 Grubb, Ken, 249
 Grubbs, Steve, 260
 Guin, Jay, 260
 Gunn, Lilit, 260
 Gunselman, Stan, 229
 Guttery, Gail, 230

H

Hadley, Christopher, 230
 Hagan, Karla, 274
 Hagan, Paula, 249
 Hagelbarger, Carol, 274
 Hagedwood, Lynn, 249
 Harstrom, Anne, 275
 Hale, Debbie, 249
 Halls, Tim, 274
 Hamilton, Sandy, 260
 Haley, Bill, 230
 Hamm, Billy, 230
 Hamm, Jeri, 275
 Hanvey, Lisa, 274
 Harber, Rene, 275
 Hardison, David, 275
 Hardison, Keith, 275
 Hardy, Barry, 274
 Harless, Walton, 230
 Harley, Marcia, 230
 Harman, Carolyn, 275
 Harper, Ivy, 260
 Harrell, Valle, 230
 Harris, Jan, 275
 Harris, Oleita, 275
 Harrison, Patricia, 230
 Haslem, Andy, 230
 Hassell, Mike, 275
 Hastings, Kathy, 249
 Hastings, Mary, 249
 Hastings, John, 275
 Harwell, Randy, 260
 Harwell, Sarah, 260
 Hatch, Donna, 260
 Hatcher, James, 260
 Hawkins, Cynthia, 275
 Hayes, Jenny, 249
 Head, Linda, 275
 Heflin, Melinda, 230
 Hedden, Carla, 249
 Heinselman, Terri, 230
 Helton, Jerry, 260

Henderson, Becky, 230
 Henderson, Ed, 260
 Hendrix, Denise, 260
 Henry, Phillip, 230
 Henson, Tim, 249
 Henderson, Don, 276
 Henley, Joy, 276
 Herbert, Jeanne, 276
 Hickerson, Debbie, 230
 Hickey, Beverly, 260
 Hicks, Ginger, 230
 Hicks, Cindy, 276
 Higdon, Janice, 230
 Higgs, Ann, 276
 Higgs, Fran, 276
 Hightower, Sandra, 231
 Hildebrand, Beth, 249
 Hildreth, Suzanne, 276
 Hildreth, David, 231
 Hill, Margaret, 276
 Hinkle, Jeff, 231
 Hinton, Fran, 231
 Hines, Susan, 249
 Hix, Martha, 276
 Hoffman, Jana, 231
 Holden, Russ, 260
 Holladay, Cliff, 231
 Holladay, Judy, 276
 Holiday, Taka, 299
 Holland, Linda, 249
 Hollingsworth, Lisa, 276
 Hollingsworth, Tom, 249
 Holmes, Greg, 260
 Holmes, Millicent, 231
 Holt, Denise, 276
 Holt, Dorenda, 249
 Holt, Steve, 249
 Hoover, Lisa, 260
 Howlett, Joan, 250
 Hubbard, Judy, 260
 Hubbs, Sonja, 276
 Hudgins, Teresa, 261
 Hudson, Jim, 231
 Hudson, Donna, 250
 Huffman, Barry, 231
 Huffstutter, Jan, 276
 Hughes, Elizabeth, 276
 Hunt, Carol, 250
 Hunt, Tom, 276
 Hunter, Martha, 276
 Hunter, Vicki, 261
 Huston, Bill, 276
 Hutcheson, John, 231
 Hyne, Joetta, 261

I

Ingram, RoxAnn, 277
 Ingram, Tom, 250
 Inman, Debbie, 277
 Issacs, Mell, 250
 Irwin, Travis, 231
 Isabel, Terry, 261
 Ireland, Mary, 261

J

Jablonski, John, 231
 Jackson, Charles, 261
 Jackson, Doug, 231
 Jamison, Joy, 261
 James, Deena, 277
 Jenkins, Pam, 277
 Jenkins, Jessica, 231
 Jewell, Randy, 261
 Jenkins, Gary, 231

Johnson, Teresa, 231
 Johnson, Paula, 277
 Jordan, Mark, 277
 Johnson, Teresa, 231
 Johnson, Harry, 261
 Johnston, Susie, 232
 Jakes, Donald, 232
 Jones, Melody, 232
 Johnson, Dan, 250
 Johnson, Jesse, 250
 Johnson, Paulette, 250
 Jones, Al, 261
 Jones, Ricky, 261
 Jones, J. Ricky, 261
 Joyce, Johanna, 261

K

Keene, Karen, 261
 Kelly, Steve, 261
 Kello, Howard, 277
 Kelly, Julia, 277
 Kelly, Sandy, 277
 Kelly, Jamie, 232
 Kerce, Karen, 261
 Kester, Georgia, 232
 Kent, Susan, 250
 Key, June, 277
 Key, Tim, 232
 Kidd, Anita, 261
 Kibler, Mike, 250
 Kimbrough, Denton, 232
 Killom, John, 250
 Kimbrough, Myra, 277
 King, Cathie, 250
 King, Phyllis, 277
 Knowles, Elaine, 261
 Kirby, Rodney, 232
 Kirk, Phillip, 232
 Kirkland, Beverly, 232
 Knott, Jim, 232

L

Labrigchee, Majid, 242
 Lackey, Carolyn, 278
 LaFever, Mark, 278
 Lamme, Loretta, 278
 Landefeld, Nancy, 262
 Landes, Mary, 278
 Lackford, David, 278
 Laughlin, Kathy, 278
 Lawrence, Gordon, 232
 Lawrence, Jon, 278
 Lawrence, Jim, 262
 Lawrence, Sherry, 278
 Leaver, Barbara, 262
 Leaver, Walt, 233
 Ledbetter, Gary, 262
 Lee, Nelda, 233
 Lee, Susan, 251
 Lane, Jerry, 262
 Legg, Morris, 233
 Lemon, Ellen, 233
 Leonard, Pat, 262
 Lewis, Jeanene, 278
 Lewis, Sharon, 262
 Leonard, Stan, 262
 Limbaugh, Linda, 278
 Linden, Janet, 233
 Lisby, Nina Beth, 262
 Little, Susan, 251
 Lockenour, John, 262
 Lockwood, Larry, 251
 Loftis, Don, 233
 Loftis, Pam, 233

Loggins, Cathy, 278
 Logue, Dusty, 251
 Lokey, Bill, 278
 Lokey, Jim, 233
 London, Rhessa, 262
 Long, Gay, 278
 Long, Jesse, 251
 Lord, Dan, 278
 Loveless, Lynn, 233
 Lovell, Donald, 262
 Lowrey, Laura, 233
 Lowry, Herd, 233
 Lynch, Frank, 251
 Lyons, Cindy, 262
 Lyon, Marlene, 233

M

Mabry, John, 278
 Mangrum, Larry, 262
 MacKenzie, Carol, 278
 Marcrom, Tommy, 278
 Marshall, Becky, 278
 Marshall, Nancy, 278
 Marsh, Steve, 278
 Martin, Barbara Allen, 262
 Martin, Becky, 262
 Mason, Teresa, 262
 Massie, Bob, 278
 Marsh, Tempie, 278
 Martin, Paula, 278
 Matherly, Steve, 262
 Maxwell, Wayne, 278
 Mayberry, Brenda, 278
 McAbee, Debbie, 251
 McBride, Laurene, 251
 McCallister, Shirley, 278
 McCaleb, Marsha, 233
 McCarter, Janet, 251
 McCarver, Barry, 233
 McClain, Vicki, 251
 McClary, Cindy, 278
 McDonald, Betty, 233
 McDonald, Bill, 251
 McDonald, Ronald, 500
 McDoniel, Robert
 McDonnell, Eddie, 233
 McEachern, Daniel, 233
 Mack, Keith, 233
 McInturf, Francine, 278
 McKee, Mark, 251
 Manookian, Ed, 233
 Marlow, Audrey, 278
 McKelbey, Ginger, 278
 McGregor, Loyce, 251
 McWhirter, Larry, 251
 MacKenzie, Roger, 251
 Marcum, Vicki, 251
 Middleton, Norma, 251
 Morgan, Randy, 251
 Morrison, Bobby, 251
 Moore, Pam, 251
 Martin, Celeste, 234
 Mason, Deb, 234
 Mathis, Debbie, 234
 Maust, Jackie, 234
 Mays, Martha, 234
 Meadows, Gary, 234
 Mattingly, Patty, 263
 May, Margaret, 263
 Mayo, Frankie, 263
 McCain, Rusty, 263
 McCarley, Steve, 263
 McCracken, Kathleen, 263
 McVey, Mary Ann, 263
 McWilliams, Ann, 263
 Mead, Doug, 263
 Meacham, Laura, 279
 Melson, Danny, 279
 Merritt, Nan, 279
 Mickholtzick, Pat, 234
 Miller, Carol, 279
 Miller, Connie, 234
 Miller, Melanie, 279
 Miller, Ron, 233
 Minton, Pat, 263
 Mitchell, Pam, 263
 Mitchell, Villa, 235
 Mofield, Ruth, 279
 Monroe, Wendell, 235
 Moon, Beverly, 279
 Moore, Pat, 235
 Moore, Gary, 279
 Moore, Mack, 279
 Moreland, Susan, 279
 Morrell, Anita, 279
 Morris, Jonathan, 263
 Morris, Laurie, 263
 Morris, William, 235
 Morrison, Joyce, 263
 Morrow, Joan, 279
 Morrow, Judy, 263
 Mosley, Rick, 235
 Moss, Dan, 263
 Morrow, Janice, 252
 Morrow, Lucy, 252
 Murphee, Martha, 252
 Murphy, Donna, 252
 Mustain, Jane, 252
 Manley, Patricia, 236
 Motley, Kathy, 235
 Muller, Debbie, 279
 Mullican, JoAnn, 263
 Muncher, Tony, 235
 Mullins, Michael, 263

N

Nance, Rebecca, 279
 Nannie, Victoria, 235
 Neal, Ann, 279
 Neal, Barney, 235
 Neal, Connie, 279
 Neal, Jimmy, 263

Neese, Bill, 235
 Neil, Richard, 279
 Netterville, John, 235
 Newberry, Nancy, 235
 Nance, Ruth, 252
 Neeley, Jim, 252
 Newkirk, Susan, 252
 Newman, Lori, 279
 Neeley, Pam, 264
 Nelson, Glenda, 264
 Netterville, James, 264
 Newell, Mary, 264
 Newby, Bessie, 236
 Newby, Rebecca, 236
 Nelson, Dove, 236
 Newmann, Margie, 280
 Norman, Linda, 280
 Novak, Katy, 280
 Nichols, Kathy, 264
 Nikolaus, Keith, 252
 Nixon, Marily, 252
 Norman, Kathy, 252
 Norton, Margo, 252
 Novak, Rec, 252

O

Oakley, Grady, 264
 Oaks, Greg, 280
 Oatts, Sharon, 264
 Oliver, Diana, 280
 O'Neal, Peggy, 236
 Offutt, Paulette, 252
 Oliver, Pam, 252
 Osborne, Roy, 264
 Owen, Alan, 280
 Oswald, Claudia, 264
 Owens, Dianne, 264

P

Palmer, Beth, 236
 Parker, Alli, 236
 Parker, Britt, 236
 Parker, Leslie, 236
 Parker, Wilton, 236
 Pace, Doug, 280
 Parsley, Tom, 280
 Patterson, Tricia, 280
 Page, Harvey, 264
 Pangle, Bobbie, 264
 Parks, Teresa, 264
 Purkey, Carole, 236
 Patton, Dollie, 236
 Paul, G. J., 236
 Paul, Stephen, 236
 Pennic, George, 236
 Petty, Jane, 236
 Pewitt, Ricky, 253
 Perry, Libby, 280
 Peidgo, Garry, 264
 Peterson, Carolyn, 264
 Phelps, Gill, 264
 Phelps, Janice, 280
 Parnell, Pam, 252
 Patton, Melissa, 252
 Perkins, Cecil, 252
 Peters, Teresa, 252
 Phipps, Tony, 253
 Phillips, Sandra, 236
 Pickerrill, Susan, 236
 Pickler, Sarah, 236
 Pilgreen, Susan, 236
 Pitney, Carol, 280
 Pigg, Jody, 264
 Plemmons, John, 280
 Pilkington, Suzanne, 237
 Pittman, Linda, 237
 Plumy, Rena, 237
 Plunkett, Rodney, 237
 Porter, Andy, 253
 Powell, Beth, 253
 Powers, Debra, 253
 Poet, Monna, 280
 Porter, Susan, 280
 Potete, Kathryn, 280
 Potter, Lonna, 280
 Powell, Elaine, 264
 Poet, Tonya, 237
 Ponds, Jimmy, 237
 Poore, Fran, 237
 Post, Cecil, 237
 Powell, Alan, 237
 Powers, Lynn, 237
 Price, Pam, 280
 Precise, Madge, 281
 Primm, Susan, 281
 Prewitt, Steve, 265
 Proctor, Paul, 265
 Pruitt, Linda, 265
 Proctor, Danny, 237
 Pugh, Mary, 253
 Pullias, Susie, 265

R

Ray, Keith, 237
 Raphael, Nick, 237
 Ralston, Lester, 237
 Rainey, Wanda, 238
 Ramsey, Bonnie, 253
 Ramsey, Margaret, 253
 Ralston, Susan, 281
 Rappaport, Lisa, 281
 Ray, Cindy, 281
 Ray, Terry, 281
 Reeves, Bob, 238
 Regenauer, Marcia, 238
 Reed, Wayne, 253
 Reed, Rex, 281
 Reynolds, Deborah, 281
 Ricard, James, 281
 Richardson, Gloria, 281

Richardson, Lynn, 281
 Richardson, Darryl, 253
 Rice, Rhonda, 238
 Richman, Lois, 238
 Robertson, Billy, 238
 Rose, Juanita, 238
 Ross, Betsy, 238
 Ross, Joyce, 238
 Ross, Joyce, 238
 Ross, Patrick, 238
 Rowe, Alice, 238
 Roach, Becky, 253
 Robertson, Paul, 253
 Rollins, Bruce, 253
 Raulston, Ginny, 265
 Redford, James, 265
 Reece, Nathan, 265
 Reid, Wally, 265
 Rice, Carol, 265
 Riley, Linda, 265
 Riner, Nancy, 265
 Robinson, Danny, 265
 Rogers, Kayann, 265
 Roach, Brenda, 281
 Roberts, Pam, 281
 Robbins, Lisa, 281
 Rollins, Marilyn, 281
 Ross, Laura, 281
 Rosenblum, Carey, 253
 Rotenverry, Bill, 253
 Rudd, Jan, 238
 Rupp, Joyce, 239
 Russell, Opal, 239
 Russell, Vicki, 265
 Ryan, Jennie, 281

S

Sams, Sheila, 239
 Sams, Gwen, 253
 Sanders, Joy, 239
 Sanford, Susan, 253
 Santi, Mike, 239
 Sarver, Janine, 239
 Sasser, Linda, 239
 Schwall, Marline, 265
 Schumaker, Faye, 265
 Schulz, Julia, 265
 Scott, Edith, 239
 Selvage, Rhonda, 239
 Seaton, Phil, 253
 Seamon, Jonathon, 281
 Seborn, Mike, 265
 Sewell, Nancy, 266
 Shappley, Jay, 239
 Sharps, Robin, 239
 Shannon, Bob, 253
 Shaub, John, 253
 Shaub, David, 281
 Shearer, Jackie, 281
 Sheppard, Gina, 281
 Sherrill, Scott, 281
 Sheppard, Gale, 239
 Scheumaker, Bob, 240
 Shirley, Paula, 240
 Shoaf, Carol, 281
 Shown, John, 266
 Shook, Patsy, 266
 Shipman, Cindi, 266
 Shoaf, Melvin, Jr., 266
 Shrader, Darlynn, 281
 Shumate, Marshall, 281
 Simmons, Wanda, 240
 Sikes, Jeffrey, 281
 Simmons, Charles, 281
 Sinclair, Cindy, 282
 Simpson, Lex, 240
 Simpson, Thomas, 240
 Sircy, Bob, Jr., 240
 Sison, Edwin, 282
 Skulley, Vicki, 266
 Slaughter, Debby, 240
 Smith, Alan, 254
 Smith, Amy, 282
 Smith, Barbara, 282
 Smith, Barbara, 282
 Smith, Beverly, 240
 Smith, Bruce, 282
 Smith, Cathy, 254
 Smith, Chip, 240
 Smith, Donna, 266
 Smith, Sherri, 266
 Snell, David, 266
 Snell, Ken, 240
 Snow, Larry, 266
 Snyder, Guy, 282
 Spann, Cynthia, 240
 Spann, Mark, 266
 Spann, Mary Ruth, 240
 Spann, Wayne, 266
 Sparks, Jamie, 266
 Speake, Jacque, 254
 Spear, Susan, 254
 Speigner, Margaret, 241
 Spicer, Sue, 266
 Spivey, Joe, 282
 Sponseller, Judy, 241
 Sprayberry, Phillip, 266
 Spurgeon, Susan, 282
 Srite, Carolyn, 254
 Staggs, Penny, 266
 Stahl, Diane, 266
 Stahl, Peggy, 241
 Sterry, Cathy, 282
 Stevenson, Patti, 266
 Stewart, Donna, 241
 Stewart, Ella, 266
 Stewart, Randy, 241
 Stinson, Angela, 252
 Stockdell, Linda, 254
 Stoddard, Jeanne, 282
 Stone, Mary Lou, 282
 Stone, Valerie, 241
 Stowe, Bill, 266
 Stowers, Gina, 282

Street, Mark, 241
 Stroop, James, 266
 Stroop, John, 241
 Strosnider, Chris, 282
 Stroud, Mike, 266
 Stuart, Brenda Sue, 254
 Stubblefield, Tonye, 282
 Stutzman, Charleen, 241
 Stutzman, Don, 266
 Stutzman, Randy, 241
 Sullivan, Becky, 282
 Sullivan, Bill, 241
 Sullivan, Donald, 282
 Sullivan, Randy, 241
 Sullivan, Ronnie, 266
 Swain, Sherrie, 282
 Swan, Pamela, 242
 Swanborg, Mary, 254
 Sweeney, Wayne, 242
 Switzer, Ken, 242

T

Tamble, Rick, 254
 Taylor, David, 266
 Taylor, James, 242
 Taylor, Kent, 282
 Taylor, Vicky, 282
 Teel, Alice, 242
 Teel, Karen, 242
 Teeple, Roger, 267
 Templeton, Martha, 254
 Tennant, Melea, 242
 Tenpenny, Nick, 254
 Thomas, Cunthia, 254
 Thomas, Debbie, 267
 Thomas, Marquita, 262
 Thomason, Newana, 254
 Thompson, Connie, 282
 Thompson, David, 282
 Thompson, Gary, 242
 Thompson, Karen, 254
 Thompson, Marsha, 282
 Thompson, Martha, 254
 Thompson, Sandra, 254
 Thompson, Tim, 282
 Thornton, Phyllis, 282
 Thorpe, Wendol, 242
 Throop, Ed, 242
 Thurman, Suzanne, 254
 Thurston, Paige, 242
 Tice, Patty, 282
 Till, Glenn, 254
 Tinkle, Carol, 242
 Todd, Ellen, 242
 Todd, Gail, 242
 Todd, Gay, 282
 Tomlinson, Cyndi, 267
 Tonkery, Kathy, 267
 Towns, Beverly, 242
 Travis, Randy, 267
 Trimble, Theresa, 254
 Troxler, Eddie, 283
 Troxler, Renee, 254
 Troup, Beverly, 254
 Troyan, Becky, 254
 Tucker, Gene, 283
 Tuggle, Susan, 282
 Turner, Carolyn, 283
 Turner, Karen, 283
 Turner, Peggy, 242
 Turner, Robert, 254
 Turney, Debbie, 242
 Turnham, Phyllis, 242
 Tyler, Hannah, 254
 Tyler, Kenneth, 254
 Tyner, Cathy, 283

U

Ulm, Kim, 283
 Umeadi, Lawrence, 283
 Underwood, Gary, 254
 Usher, Kathy, 283

V

Vandermeer, Donna, 267

Van Vleet, Troy, 242
 Verble, Sid, 283
 Veteto, Vicki, 267
 Vickery, Ann, 255

W

Wafford, Rhonda, 283
 Walden, Rhonda, 255
 Walker, Ann, 267
 Walker, Charlotte, 283
 Walker, Jerry, 255
 Walker, Mike, 283
 Walker, Sammy, 243
 Wallace, Charles, 255
 Walls, Peggy, 267
 Walls, Tommy, 283
 Ward, Debbie, 267
 Warner, Cindy, 267
 Warren, Don, 255
 Warren, Joel, 255
 Warren, Larimore, 243
 Warren, Patricia, 283
 Warren, Sam, 243
 Waters, Celesa, 267
 Watson, Tommy, 267
 Watts, Ellen, 283
 Wayman, Diane, 267
 Waynick, Jacqueline, 267
 Weatherspoon, Elsa, 283
 Webb, Ralph, 255
 Wells, Lynette, 267
 Wells, Richard, 243
 West, Anna, 263
 West, Juanita, 255
 Wever, Danny, 283
 Wheeler, Ann, 243
 White, Pam, 243
 Whitesell, Joy, 267
 Whitfield, Jeff, 283
 Whitfield, Tom, 243
 Whitman, LaMar, 255
 Whitley, Pat, 255
 Whitworth, Janie, 255
 Wilcoxson, James, 243
 Wilcoxson, Paul, 243
 Widch, Cunthia, 283
 Wilkins, Cindy, 283
 Wilkerson, Billy, 255
 Williams, Arthur, 283
 Williams, Carol, 243
 Williams, Carol Anne, 255
 Williams, Charlotte, 267
 Williams, Dennis, 255
 Williams, Donna, 243
 Williams, Francis, 243
 Williams, Joni, 283
 Williams, Lou Anne, 283
 Williams, Marilyn, 243
 Williams, Rita, 243
 Williams, Sandy, 267
 Williams, Trey, 267
 Wilson, Charlotte, 267
 Wilson, Deana, 243
 Wilson, Joe, 243
 Wilson, Marty, 267
 Wilson, Rita, 243
 Wilson, Phyllis, 267
 Wimmer, Brenda, 255
 Wolfenden, Hal, 283
 Wolfert, Paul, 267
 Wolff, Carolyn, 255
 Wolfe, David, 243
 Wood, Andy, 267
 Wood, James, 267
 Wood, Karen, 267
 Wood, Terri, 283
 Woodall, Eleanor, 283
 Woodrow, Jim, 255
 Woodruff, Sherry, 283
 Wooton, Betty, 255
 Work, Kathy, 243

Y

Yates, Mike, 255
 Yinger, Sam, 267
 Young, Brenda, 267
 Young, Janis, 243



ADDENDUM

A Sense of Place. What does Lipscomb mean as a sense of place? To me as a student here for the past four years, it has come to mean a way of life. I see as I look at this book a sense of place. I see many ideas I could have used, but I also see the final book.

I do not know if there is any way I can thank the people who helped me. First, I want to thank Jay Shappley. He has done a great job with the photography. The other photographers, Mel Bryan, Bill Lokey, and Rudy Sanders, also deserve my special thanks.

For helping me organize the book I would like to thank Teresa Dyer, Teresa Parks, and Judy Cherry. They have been a great help to me in setting up pictures and layouts.

The backbone of my staff were Barry McCarver, Kip Hadley, Gordon Lawrence, Mike Austin, and Gary Meadows. I would not have made it without you.

More special thanks go to Suzanne Pilkinton, Ruth Hughes, John Hutcheson, Kim Forrister, Bill Sullivan, Joe Wilson, Sara Boyce, and Judy Barker.

The highest praise goes to you students of David Lipscomb College for making it all possible.

In October 1973 I became editor of a book in trouble. I hope I have produced a book to please the students of Lipscomb. It was produced for you.

I hope I have succeeded in pleasing you. You, the students, will forever be in my memory.

4-15-74

